

Department of Engineering  
Tim Bryan, P.E., County Engineer

3137 South Liberty Street, Canton, MS 39046  
Office (601) 790-2525 FAX (601) 859-3430

**MEMORANDUM**

April 5, 2021

To: Sheila Jones, Supervisor, District I  
Trey Baxter, Supervisor, District II  
Gerald Steen, Supervisor, District III  
Karl Banks, Supervisor, District IV  
Paul Griffin, Supervisor, District V

From: Tim Bryan, P.E., PTOE  
County Engineer

Re: Telepak Networks, Inc./D.B.A. Cspire Utility Permit  
County Road Name, Yandell Road

The Engineering Department recommends approval of permit application for Telepak Networks, Inc./D.B.A. Cspire is replacing fiber in the Expedition Pointe and surrounding area to provide high speed internet service to homes within the area. All fiber will be place by method of directional bore at 42' depth.

SHEILA JONES  
District One

TREY BAXTER  
District Two

GERALD STEEN  
District Three

KARL BANKS  
District Four

PAUL GRIFFIN  
District Five



## PERMIT APPLICATION FOR THE CONSTRUCTION OR ADJUSTMENT OF A UTILITY WITHIN COUNTY ROAD RIGHT-OF-WAY

Utility Information: Utility Name: \_\_\_\_\_

Address: \_\_\_\_\_ City/State/Zip: \_\_\_\_\_

Contact Person: \_\_\_\_\_ Contact's Phone: \_\_\_\_\_

Project Information: County Road Name: \_\_\_\_\_

*(If located within more than one road right-of-way, use Appendix 1 for additional descriptions)*

Beginning Location: \_\_\_\_\_ Ending Location: \_\_\_\_\_

Length of Project: \_\_\_\_\_ Section: \_\_\_\_\_ Township: \_\_\_\_\_ Range: \_\_\_\_\_

Description of Work: \_\_\_\_\_

\_\_\_\_\_  
\_\_\_\_\_  
\_\_\_\_\_

Check Box if Appendix 1 is to be included as a part of this Application

Whereas the above stated Utility makes application to the **Madison County Board of Supervisors** for a Construction Permit. Attached hereto are drawings and plans for the construction of the above facilities located within Madison County owned public rights-of-way. Once stamped by the Madison County Engineering Department, these plans shall not be changed or altered without written approval of the County Engineer, or his representative. A copy of the approved permit and plans shall be on-site at all times during construction.

The Applicant Utility shall comply with all policies, procedures and construction practices as outlined in *A Policy for The Accommodation of Utility Facilities within the Right-of-Way of all Public County Roads* (hereinafter referred to as the "Policy"), as adopted on November 1, 2005, by the **Madison County Board of Supervisors**, and which is hereby made a part of this Application Agreement.

If facilities are to be located within the Rights-of-Way of the County-Federal or State Aid System, Applicant Utility also agrees to comply with applicable provisions of *S.O.P. No. SA II-2-8, Accommodation of Utilities on Rights-of-Way*, issued by the State Aid Engineer and dated July 1, 2005.

The Applicant Utility understands and agrees that, except as herein granted, no right, title, claim, or easement to said road right-of-way is granted by the issuance of this permit. If this Utility is listed in the general provisions of the Policy, it will be adjusted to comply with same without cost to the County, unless the variance from the Policy has been approved by the granting of the Permit pursuant to this Application.

The Applicant Utility further understands that the Utility's engineering, plant, or other personnel will be responsible for the staking and construction supervision of the work set out above and as shown on the attached plans. If work impacts traffic in any way, the appropriate traffic control shall be installed per the *Manual of Uniform Traffic Control Devices*, Latest Edition.

The Applicant Utility understands that the County Engineer, or his representative, may issue a Stop Work Order at any time if it is deemed that site conditions are not suitable for construction or if any of the requirements of this permit are not being met.

Many County Roads have variable Rights-of-Way and/or no Right-of-Way at all and are maintained under a Prescriptive Easement. It is the sole responsibility of the Applicant Utility to verify the existence and limits of public rights-of-way. If none exists, it is the

responsibility of the Applicant Utility to acquire an easement for their Facilities from the applicable property owner(s). Madison County in no way verifies the limits of Right-of-Way as shown on the permit application.

The Applicant Utility shall be responsible for all future maintenance and repair of the facilities installed under this permit. The Applicant Utility shall make future adjustments to, or relocate, the facilities located within road or highway right-of-way when required for road or highway widening or other road or highway construction at no cost to Madison County. The Applicant Utility shall relocate said utilities within sixty (60) days of notification by County by registered mail, return receipt requested, unless otherwise designated by the County Engineer. Further, any maintenance, repair, or construction shall be done in such a manner as to occasion no unreasonable interference with the normal flow and safety to traffic and at the expense of the utility company. When reasonable care has been taken to locate said utility facilities within the right-of-way, the Applicant Utility understands that any damages caused by routine maintenance and construction by County forces shall be borne by the Applicant Utility.

The Applicant Utility further agrees to indemnify and hold Madison County harmless for any and all claims, accidents, damages, liabilities and expenses occasioned wholly, or in part, by any act or omission of applicant, its agents or employees. In case County shall, without fault on its own part, be made a party to any litigation commenced by or against applicant, then applicant shall protect and hold County harmless, and shall pay all costs, expenses and reasonable attorney's fees incurred or paid by County in connection with said litigation.

All underground facilities shall be installed at a depth equal to or greater than 48" below the lowest adjacent grade.

All pipes carrying liquid shall be encased under County maintained roads.

WITNESS the signature of the Applicant this the 2nd day of April, 20 21.

By: [Signature]  
(Applicant Signature)

Title: OSP FTTH Engineer

**Note:** Applicant must be an employee of the Utility named in this application. The Madison County Board of Supervisors will not recognize a Contractor, Subcontractor, Agent, or Consulting Engineer as the Applicant. Utility Company shall be fully responsible for all work performed under this application.

I, or my authorized representative, have reviewed this application and determined that the drawing, sketches, and plans submitted by the Applicant meet the requirements of A Policy for The Accommodation of Utility Facilities within the Right-of-Way of all Public County Roads.

**This permit does not give permission for any work on MDOT right-of-way along Hwy 43.**

**APPROVED**  
By timothy.bryan at 11:20 am, Apr 14, 2021

Tim Bryan, P.E.  
County Engineer

AGREED TO AND APPROVED BY:

\_\_\_\_\_  
Madison County Board President

Date: \_\_\_\_\_

ENTERED INTO THE MINUTES OF THE BOARD OF SUPERVISORS OF MADISON COUNTY, MISSISSIPPI ON THIS

\_\_\_\_\_ DAY OF \_\_\_\_\_, 20\_\_\_\_\_.

**Appendix 1**

County Road Name: \_\_\_\_\_  
Beginning Location: \_\_\_\_\_ Ending Location: \_\_\_\_\_  
Length of Project: \_\_\_\_\_ Section: \_\_\_\_\_ Township: \_\_\_\_\_ Range: \_\_\_\_\_  
Description of Work: \_\_\_\_\_  
\_\_\_\_\_  
\_\_\_\_\_

County Road Name: \_\_\_\_\_  
Beginning Location: \_\_\_\_\_ Ending Location: \_\_\_\_\_  
Length of Project: \_\_\_\_\_ Section: \_\_\_\_\_ Township: \_\_\_\_\_ Range: \_\_\_\_\_  
Description of Work: \_\_\_\_\_  
\_\_\_\_\_  
\_\_\_\_\_

County Road Name: \_\_\_\_\_  
Beginning Location: \_\_\_\_\_ Ending Location: \_\_\_\_\_  
Length of Project: \_\_\_\_\_ Section: \_\_\_\_\_ Township: \_\_\_\_\_ Range: \_\_\_\_\_  
Description of Work: \_\_\_\_\_  
\_\_\_\_\_  
\_\_\_\_\_

County Road Name: \_\_\_\_\_  
Beginning Location: \_\_\_\_\_ Ending Location: \_\_\_\_\_  
Length of Project: \_\_\_\_\_ Section: \_\_\_\_\_ Township: \_\_\_\_\_ Range: \_\_\_\_\_  
Description of Work: \_\_\_\_\_  
\_\_\_\_\_  
\_\_\_\_\_

County Road Name: \_\_\_\_\_  
Beginning Location: \_\_\_\_\_ Ending Location: \_\_\_\_\_  
Length of Project: \_\_\_\_\_ Section: \_\_\_\_\_ Township: \_\_\_\_\_ Range: \_\_\_\_\_  
Description of Work: \_\_\_\_\_  
\_\_\_\_\_  
\_\_\_\_\_

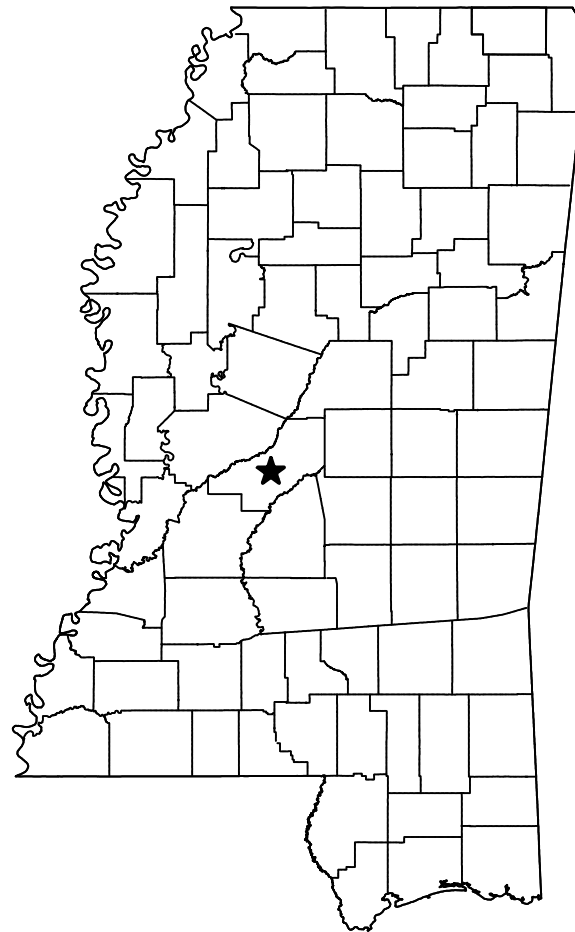

<< PERMITS >>	
CITY :	N/A
COUNTY :	YES
MDOT :	YES
FEDERAL :	YES
RAILROAD :	N/A
PRIVATE R/W :	N/A
MISC :	N/A

PROPOSED FTTH  
EXPEDITION POINTE  
CITY OF RIDGELAND  
MADISON COUNTY, MISSISSIPPI  
03/02/21

PREPARED BY  
**SQUAN**<sup>TM</sup>  
3177 STERLINGTON RD.  
MONROE, LA 71203  
318-388-2717



# UH-5

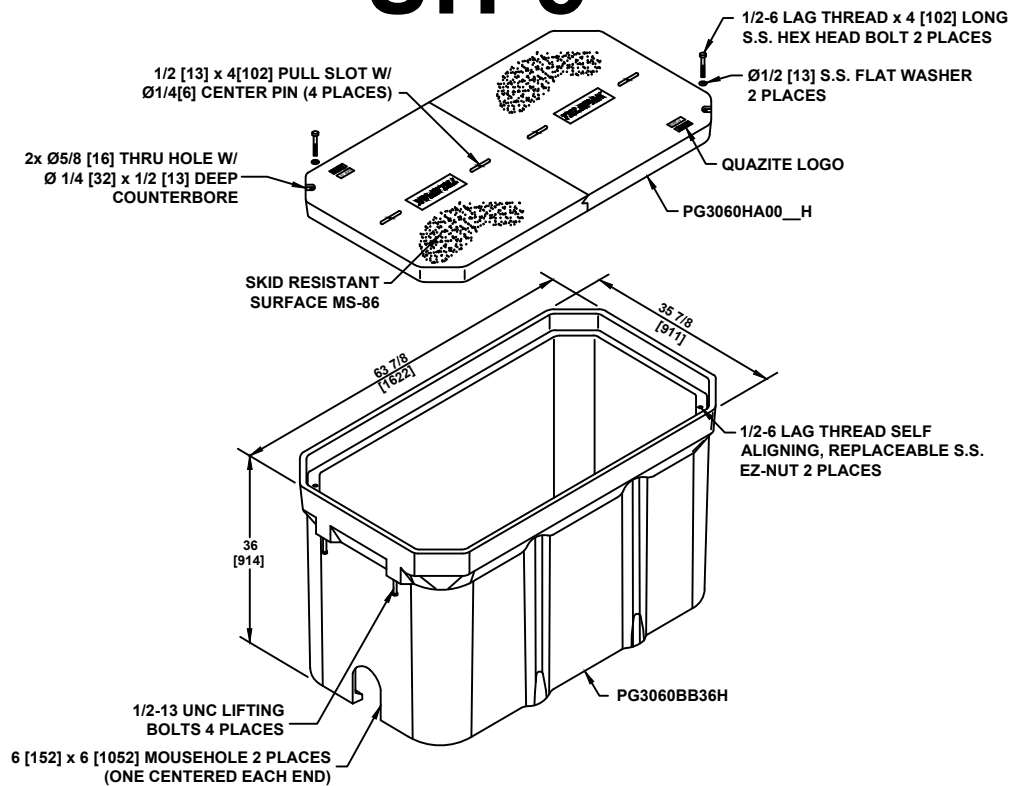

- THIS ASSEMBLY IS RATED FOR A STATIC DESIGN LOAD OF 15,000 LBS. [66,720 N] OVER A 10 [254] X 10 [254] AREA AND MUST PASS A MIN. STATIC TEST LOAD OF 22,500 LBS. [100,085 N].
- ALL ENCLOSURES, BOXES AND COVERS, ARE REQUIRED TO CONFORM TO ALL TEST PROVISIONS OF ANSISCTE 77 2007 "SPECIFICATION FOR UNDERGROUND ENCLOSURE INTEGRITY" AS MANUFACTURED BY QUAZITE OR EQUIVALENT WITH TELEPAK NETWORK'S ENGINEER'S SIGNED APPROVAL. THE COVERS MUST BE RATED FOR TIER 15 APPLICATIONS AND BOXES RATED FOR TIER 22 APPLICATIONS AND IN NO ASSEMBLY CAN THE COVER DESIGN LOAD EXCEED THE DESIGN LOAD OF THE BOX. ALL COMPONENTS IN AN ASSEMBLY (BOX & COVER) ARE MANUFACTURED USING MATCHED SURFACE TOOLING. ALL COVERS ARE REQUIRED TO HAVE A MINIMUM COEFFICIENT OF FRICTION OF 0.50 IN ACCORDANCE WITH ASTM C 1028 AND HAVE TIER 15 AND "TELEPAK NETWORKS 800-342-3716" EMBOSSED ON THE TOP SURFACE. ALL COVER BOLTS TO BE SELF-CLEANING AUGER BOLT ASSEMBLIES.

PIGTAILS ARE TO BE INSTALLED AT TEST STATION (T.S.) ONLY.  
HANDHOLES ARE TO BE INSTALLED A MINIMUM OF THREE FEET FROM ANY UTILITY OR POWER POLE.

BOXES (Nestable)

DESCRIPTION	PART NO.	WEIGHT	DESIGN/TEST LOAD#
UH-5 30x60x36	PG3060Z501	933# 423KG.	15'000 LBS
UH-4 30x48x36	PG3048Z579	563# 255KG.	15'000 LBS
UH-3 24x36x24	PG2436Z905	284# 129KG.	15'000 LBS
UH-2 11x17x18	PG2436Z905	284# 129KG.	15'000 LBS

DIMENSIONS ARE IN INCHES OR MILLIMETERS IN BRACKETS UNLESS OTHERWISE NOTED.

# UH-4

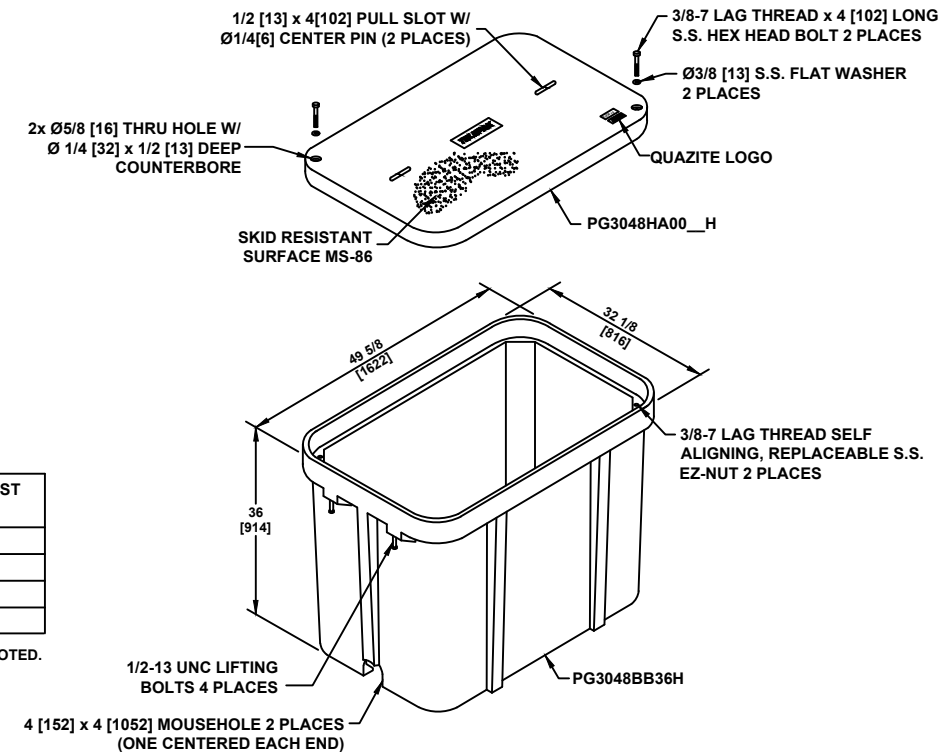

## TYPICAL HAND HOLE INSTALLATION

# UH-2

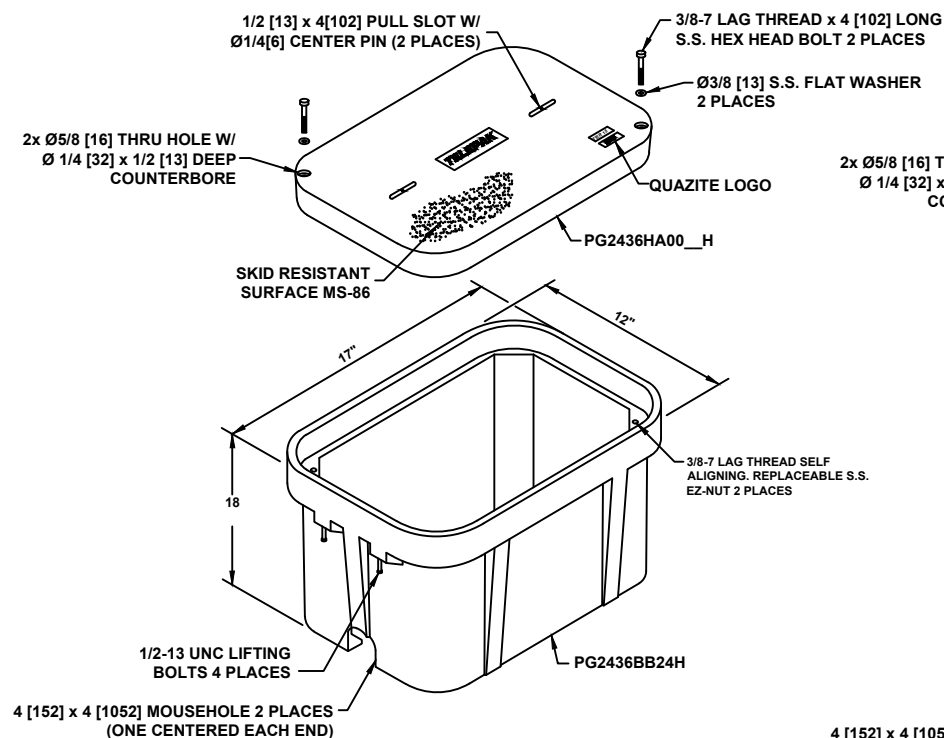

# UH-3

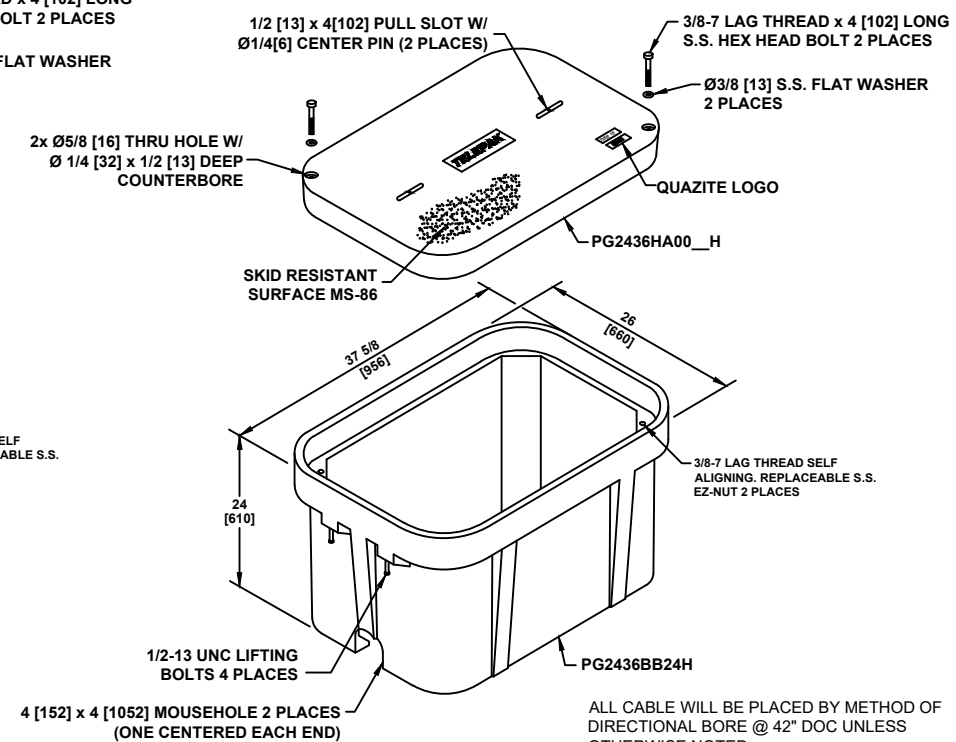

AT EVERY HANDHOLE LOCATION WITH A MARKER POST, 1.25" HDPE SHOULD EXTEND 48" INTO MARKER POST. HDPE SHOULD ALSO EXTEND 6" ABOVE GRAVEL AT THE BOTTOM OF THE HANDHOLE.

AT EVERY TEST STATION, BURY GROUND ROD 6" BELOW GROUND AND 6" TO THE LEFT OF MARKER POST

BLACK WIRE BONDED TO 8' GROUND ROD AT TEST STATIONS ONLY

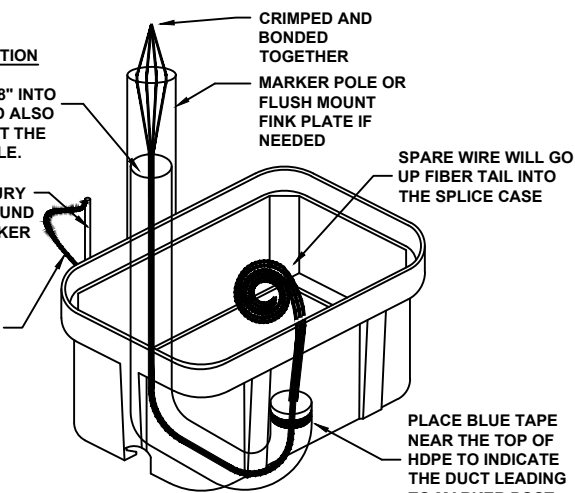

NOTES:

ALL CABLE WILL BE PLACED BY METHOD OF DIRECTIONAL BORE @ 42" DOC UNLESS OTHERWISE NOTED.

NOTIFY ALL UTILITIES 72 HOURS PRIOR TO CONSTRUCTION ACTIVITY.  
ONE CALL SYSTEM @ 1-800-227-6477

FILE NAME  
EXPEDITION POINTE  
PROJECT CITY  
MADISON, MS  
FULL FILENAME

DATE	DESCRIPTION
	CONSTRUCTION
SHEET	DRAWN BY
TYPICALS	SQUAN
SCALE	PAGE
NTS	TYPICALS

### MATERIAL LIST

ITEM	DESCRIPTION	QUANTITY
1	TRIDENT RTD 1X12	
2	TRIDENT RTD 1X12	
3	TRIDENT RTD 1X12	
4	TRIDENT RTD 1X12	
5	48 CT FOC	
6	48 CT FOC LOOP	
7	72 CT FOC	
8	72 CT FOC LOOP	
9	144 CT FOC	
10	144 CT FOC LOOP	
11	288 CT FOC	
12	288 CT FOC LOOP	
13	432 CT FOC	
14	432 CT FOC LOOP	
15	BDO288P	
16	UH2	
17	UH3	
18	UH4	
19	UH5	
30	1-1.25" SDR11 HDPE	
31	2-1.25" SDR11 HDPE	
32	3-1.25" SDR11 HDPE	
33	4-1.25" SDR11 HDPE	
34	5-1.25" SDR11 HDPE	
35	6-1.25" SDR11 HDPE	
36	TYCO "B" SPLICE CASE	
37	TYCO "D" SPLICE CASE	
38	GROUND ROD	
39	SPLICES	
40	BM53FA	

### REVISIONS

REV.	DESCRIPTION	INITIALS	DATE

PREPARED BY



PREPARED FOR



MAP NUMBER

DISCLAIMER

EXCEPT AS MAY BE OTHERWISE PROVIDED BY CONTRACT: THESE DRAWINGS AND SPECIFICATIONS SHALL REMAIN THE PROPERTY OF CSPIRE FIBER. BEING ISSUED IN STRICT CONFIDENCE AND SHALL NOT BE REPRODUCED, COPIED, OR USED FOR ANY PURPOSE WITHOUT SPECIFIC WRITTEN PERMISSION.



**RED TEXT IS FOR DESCRIPTION & NOTES ONLY**

<p>DIRECTIONAL BORE</p> <p>AERIAL CABLE</p> <p>FLOW TRENCH OR EXISTING DUCT</p> <p>DIRECTIONAL BORE 5" HDPE</p> <p>PVC OR SPLIT PVC CONDUIT</p> <p>ASTMA 139 GRADE B STEEL</p> <p>JACK AND BORE</p> <p>CORE BORE</p> <p>EXISTING TELEPAK CABLE</p> <p>HANDHOLE</p> <p>HANDHOLE (CABLE IN HDPE)</p> <p>HH (CABLE IN PVC CONDUIT)</p> <p>HANDHOLE (CABLE IN GSP CONDUIT)</p> <p>MANHOLE</p> <p>MANHOLE (CABLE IN HDPE)</p> <p>MANHOLE (CABLE IN PVC CONDUIT)</p> <p>MANHOLE (CABLE IN BSP/GSP CONDUIT)</p> <p>H-FRAME</p> <p>BORE PIT</p> <p>LIGHTNING ARRESTOR</p> <p>AC/DC FILTER PROTECTION</p> <p>ALUMINUM HUB STYLE MARKER</p> <p>STEEL MARKER</p> <p>FLAT COMPOSITE MARKER</p> <p>TUBULAR MARKER</p> <p>RIGHT-OF-WAY MARKER NOTE: DASHED = (NOT FOUND IN FIELD)</p> <p>RIGHT-OF-WAY PIN</p> <p>MILE POST MARKER NOTE: DASHED = (NOT FOUND IN FIELD)</p>	<p>ANCHOR ONLY (EXISTING)</p> <p>GUY ONLY (EXISTING)</p> <p>PROP ANCHOR &amp; GUY</p> <p>CABLE CHANGE (BURIED - AERIAL)</p> <p>OVERHEAD GUY (ARROW IN DIRECTION OF PULL)</p> <p>SHRUB</p> <p>SINGLE TREE</p> <p>FOREIGN MKR (RIGHT SIDE)</p> <p>FOREIGN MKR (LEFT SIDE)</p> <p>CAUTION NOTES</p> <p>UTILITY VALVE</p> <p>UTILITY METER</p> <p>GAS VALVE</p> <p>GAS TANKS</p> <p>FIRE HYDRANT</p> <p>UTILITY MANHOLE</p> <p>CULVERT/BOX CULVERT</p> <p>SEWER / STORM DRAIN COMPONENT</p> <p>R.R. CROSSING SIGNAL</p> <p>R.R. SIGNAL ARM</p> <p>CONTROL BOX/R.R. SIGNAL BOX</p> <p>STREET/SIGNAL LIGHT</p> <p>PARKING METER</p> <p>STEELWOOD POST</p> <p>SIGN</p> <p>REPEATER</p> <p>TELEPHONE/CATV PED</p> <p>PROPOSED GROUND WIRE</p> <p>BOND AND GROUND</p>	<p>ANCHOR AND GUY WHOLLY OWNED BY ANOTHER COMPANY</p> <p>SIDEWALK ANCHOR &amp; GUY</p> <p>PROPOSED SIDEWALK ANC &amp; GUY</p> <p>CAUTION GAS X-ING</p> <p>CAUTION WATER X-ING</p> <p>AT&amp;T MKR</p> <p>FB 30'-5-84</p> <p>FB 30'-5-84</p> <p>CAUTION GAS LINES TEXAS EASTERN PIPE LINES 1-801-375-864 1-800-530-1050</p> <p>BMS53F(A)</p> <p>NXX XXXXX XXX XXXXX</p> <p>CELL SITE</p>	<p>HIGHWAY SIGN</p> <p>LCP CABINET</p> <p>ROAD MARKINGS</p> <p>BGN BUILDING, END BUILDING ROTATE LABEL WITH BUILDING</p> <p>(GAS CAUTION NOTE)</p> <p>(100' TICKS MARKS)</p> <p>BACK SPAN</p> <p>MARKER (BMS3F(A) FOR SPLICES)</p> <p>GPS (ON ALL HH'S)</p> <p>CELL SITE</p>	<p>(STATION) (USE ON RIGHT SIDE OF CABLE) (ROTATE PERPENDICULAR TO CUT BOX)</p> <p>(STATION) (USE ON LEFT SIDE OF CABLE) (ROTATE PERPENDICULAR TO CUTBOX)</p> <p>DEPTH OF COVER (ROTATE PERPENDICULAR TO CABLE)</p> <p>SPLICE DETAIL (PLACE ON ALL SHEETS CONTAINING A SPLICE AND CHANGE CABLE DIRECTIONS AND COILS TO MATCH)</p> <p>HH AND SPL HH NOTE TEXT (USE THIS TEXT FOR HH INFO FROM CSPIRE)</p> <p>USE FOR PERMIT INFORMATION</p> <p>SPlice STATION XX+XX</p> <p>XXX+XX</p> <p>SRMC-1</p> <p>PL UH-4</p> <p>3-WAY/TS/GND</p> <p>100' SLACK LOOP</p> <p>DOT STA #XXX+XX</p> <p>P.T.F.</p> <p>SPlice STATION XX+XX</p>	<p>TAX DISTRICT BOUNDARY/ SECTION LABEL</p> <p>SEC XX TXXX RXXX</p> <p>SEC XX TXXN RXXX</p> <p>CITY, COUNTY OR STATE BOUNDARY LINE</p> <p>PROPERTY LINE</p> <p>EDGE OF PAVEMENT</p> <p>BACK OF CURB</p> <p>WHITE LINE</p> <p>RIGHT-OF-WAY LINE</p> <p>CENTERLINE</p> <p>EDGE OF ROAD - UNPAVED</p> <p>GAURD RAIL</p> <p>RETAINING WALL</p> <p>BRIDGE</p> <p>WATER LINE</p> <p>SANSEWER</p> <p>STORMDRAIN</p> <p>GAS LINE</p> <p>FIBER OPTIC LINE</p> <p>OH TELEPHONE</p> <p>BURIED TELEPHONE</p> <p>OH CATV</p> <p>BURIED CATV</p> <p>RAILROAD TRACK</p> <p>AUXILIARY TRACK</p> <p>TREE LINE OR GROUP OF TREES</p> <p>NATURAL WATER SOURCES</p> <p>DITCH LINE</p> <p>TOP OF SLOPE</p> <p>OH POWER</p> <p>BURIED POWER</p> <p>FENCE</p> <p>UTILITY EASEMENT</p> <p>CROP FIELD LABEL</p>
---	--	---	--	---	--

ABBREVIATIONS		LABELING	
SPL	SPLICE	BLDG	BUILDING
HH	HANDHOLE	CL	CENTER LINE
GRVL	GRAVEL	C/L CULVERT	CENTER LINE CULVERT
DR	DRIVE	C/L GRVL DR	CENTER OF GRAVEL DRIVE
ASPH	ASPHALT	C/L ASPH DR	CENTER OF ASPHALT DRIVE
EXIST	EXISTING	C/L DIRT DR	CENTER OF DIRT DRIVE
PWR	POWER ATTACHMENT	PWR OHG	POWER OVERHEAD GUY
TRI	TRIPLX	CATV OHG	CATV OVERHEAD GUY
COMM	COMMUNICATIONS ATTACHMENT	CAP BANK	CAPACITOR BANK
CATV	CATV ATTACHMENT	CLTCKT	FIRE ALARM CIRCUIT
SL	STREET LIGHT	PWR DIP	POWER DIP
TSIG	TRAFFIC SIGNAL	COMM DIP	COMMUNICATIONS DIP
MDW	MULTI DROP WIRE	CATV DIP	CATV DIP
COMM OHG	COMMUNICATIONS OVERHEAD GUY	TEOP	TRAFFIC LIGHT
FL	FLOOD LIGHT	TGUY	TRAFFIC GUY
WH	WEATHER HEAD	MS	MIDSPAN
TRAN	TRANSFORMER	OHG	OVERHEAD GUY
TELEPAK	TELEPAK ATTACHMENT	TOP	TOP OF POLE
SEC	SECONDARY POWER	NEU	NEUTRAL

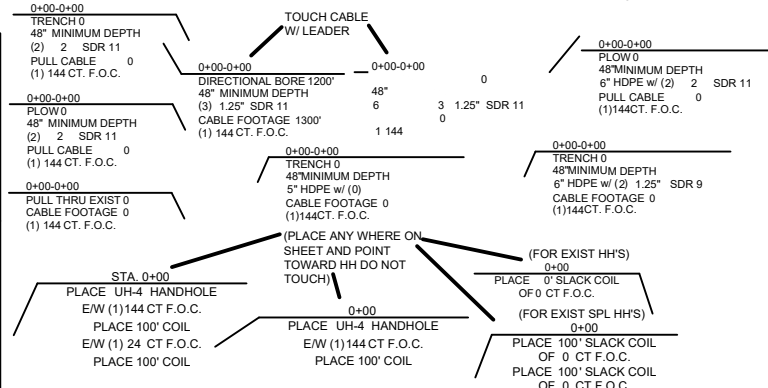

### LINE TYPES

CONDUIT	CONDUIT	CONDUIT	CONDUIT
24 PAIR FIBER	24 ct		
48 PAIR FIBER	48 ct		
96 PAIR FIBER	96 ct		
144 PAIR FIBER	144 ct		
288 PAIR FIBER	288 ct		
DA BOUNDRY LINE			

ALL CABLE WILL BE PLACED BY METHOD OF DIRECTIONAL BORE @ 42" DOC UNLESS OTHERWISE NOTED.

NOTIFY ALL UTILITIES 72 HOURS PRIOR TO CONSTRUCTION ACTIVITY.  
ONE CALL SYSTEM @ 1-800-227-6477

FILE NAME  
EXPEDITION POINTE  
PROJECT CITY  
MADISON, MS  
FULL FILENAME

DATE	CONSTRUCTION
SHEET	DRAWN BY
LEGEND	SQUAN
SCALE	PAGE
NTS	LEGEND

**MATERIAL LIST**

ITEM	DESCRIPTION	QUANTITY
1	TRIDENT RTD 1X12	
2	TRIDENT RTD 1X12	
3	TRIDENT RTD 1X12	
4	TRIDENT RTD 1X12	
5	48 CT FOC	
6	48 CT FOC LOOP	
7	72 CT FOC	
8	72 CT FOC LOOP	
9	144 CT FOC	
10	144 CT FOC LOOP	
11	288 CT FOC	
12	288 CT FOC LOOP	
13	432 CT FOC	
14	432 CT FOC LOOP	
15	BDO288P	
16	UH2	
17	UH3	
18	UH4	
19	UH5	
30	1-1.25" SDR11 HDPE	
31	2-1.25" SDR11 HDPE	
32	3-1.25" SDR11 HDPE	
33	4-1.25" SDR11 HDPE	
34	5-1.25" SDR11 HDPE	
35	6-1.25" SDR11 HDPE	
36	TYCO "B" SPLICE CASE	
37	TYCO "D" SPLICE CASE	
38	GROUND ROD	
39	SPLICES	
40	BM53FA	

**REVISIONS**

REV.	DESCRIPTION	INITIALS	DATE

PREPARED BY

PREPARED FOR

MAP NUMBER

DISCLAIMER

EXCEPT AS MAY BE OTHERWISE PROVIDED BY CONTRACT: THESE DRAWINGS AND SPECIFICATIONS SHALL REMAIN THE PROPERTY OF CSPIRE FIBER. BEING ISSUED IN STRICT CONFIDENCE AND SHALL NOT BE REPRODUCED, COPIED, OR USED FOR ANY PURPOSE WITHOUT SPECIFIC WRITTEN PERMISSION.

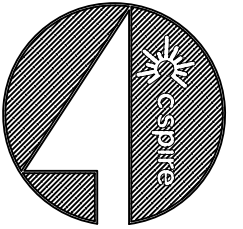

FILE NAME  
EXPEDITION POINTE  
PROJECT CITY  
RIDGELAND, MS  
FULL FILENAME

DATE	DESCRIPTION
	CONSTRUCTION

SHEET	DRAWN BY
001	SQUAN

SCALE	PAGE
1"=50'	1

**MATERIALS LIST**

ITEM	DESCRIPTION	QTY.
1	TRIDENT RTD 1X12	
2	TRIDENT RTD 1X12	
3	TRIDENT RTD 1X12	
4	12 CT FOC	
5	12 CT FOC LOOP	
6	24 CT FOC	
7	24 CT FOC LOOP	
8	48 CT FOC	
9	48 CT FOC LOOP	
10	72 CT FOC	
11	72 CT FOC LOOP	50
12	96 CT FOC	
13	96 CT FOC LOOP	50
14	288 CT FOC	
15	288 CT FOC LOOP	150
16	BDO576P LCP	1
17	576 LCP PAD	1
18	UH2	
19	UH3	
20	UH4	
21	UH5	1
22	1-1.25" SDR11 HDPE	
23	2-1.25" SDR11 HDPE	2
24	3-1.25" SDR11 HDPE	
25	4-1.25" SDR11 HDPE	
26	TYCO "B" SPLICE CASE	
27	TYCO "D" SPLICE CASE	2
28	GROUND ROD	2
29	SPLICES	480
30	BM53FA	1

**REVISIONS**

REV.	DESCRIPTION	INITIALS	DATE
1			
2			

PREPARED BY



PREPARED FOR



MAP NUMBER

DISCLAIMER

EXCEPT AS MAY BE OTHERWISE PROVIDED BY CONTRACT, THESE DRAWINGS AND SPECIFICATIONS SHALL REMAIN THE PROPERTY OF CSPIRE FIBER. BEING ISSUED IN STRICT CONFIDENCE AND SHALL NOT BE REPRODUCED, COPIED, OR USED FOR ANY PURPOSE WITHOUT SPECIFIC WRITTEN PERMISSION.

EX HH  
A) 72CT FOC LOOP LCP TAIL = 50'  
A) SPLICES = 72  
A) GROUND ROD = 1  
A) TYCO "D" SPLICE CASE = 1

[GPS: 32.526791,-89.977188]

NOTE:  
FIBERS 1-240 ARE BEING LEFT AT THE LCP FOR FUTURE DEVELOPMENT.

- EXPDTON PNT - 01 (STA: 00+00)  
A) UH-5 (30x60x36) = 1  
A) GROUND ROD = 1  
A) BM53FA = 1  
A) 2-1.25" SDR-11 HDPE = 2'
- A) 288CT FOC LOOP = 50'  
A) 96CT FOC LOOP = 50'
- A) 288CT FOC LOOP LCP TAIL= 100'  
A) 72CT FOC LOOP LCP TAIL = 50'
- A) TYCO "D" SPLICE CASE = 1  
A) SPLICES = 408
- A) BDO576P LCP = 1  
A) BDO576P LCP PAD = 1  
A) GROUND ROD = 1

SEE SHEET 25

SEE SHEET 2

ALL CABLE WILL BE PLACED BY METHOD OF DIRECTIONAL BORE MIN 2' OFF ROW OR EASEMENT @ 42" DOC UNLESS OTHERWISE NOTED.

NOTIFY ALL UTILITIES 72 HOURS PRIOR TO CONSTRUCTION ACTIVITY.  
ONE CALL SYSTEM @ 1-800-227-6477



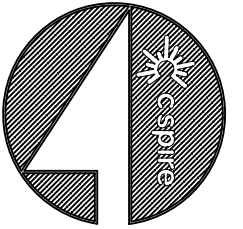

FILE NAME  
EXPEDITION POINTE  
PROJECT CITY  
RIDGELAND, MS  
FULL FILENAME

DATE	DESCRIPTION
	CONSTRUCTION
SHEET	DRAWN BY
002	SQUAN
SCALE	PAGE
1"=50'	2

**MATERIALS LIST**

ITEM	DESCRIPTION	QTY.
1	TRIDENT RTD 1X12	
2	TRIDENT RTD 1X12	
3	TRIDENT RTD 1X12	
4	12 CT FOC	
5	12 CT FOC LOOP	
6	24 CT FOC	
7	24 CT FOC LOOP	
8	48 CT FOC	
9	48 CT FOC LOOP	
10	72 CT FOC	
11	72 CT FOC LOOP	
12	96 CT FOC	
13	96 CT FOC LOOP	
14	288 CT FOC	
15	288 CT FOC LOOP	
16	BDO576P LCP	
17	576 LCP PAD	
18	UH2	
19	UH3	
20	UH4	
21	UH5	
22	1-1.25" SDR11 HDPE	
23	2-1.25" SDR11 HDPE	
24	3-1.25" SDR11 HDPE	
25	4-1.25" SDR11 HDPE	
26	TYCO "B" SPLICE CASE	
27	TYCO "D" SPLICE CASE	
28	GROUND ROD	
29	SPLICES	
30	BM53FA	

**REVISIONS**

REV.	DESCRIPTION	INITIALS	DATE
1			
2			

PREPARED BY



PREPARED FOR



MAP NUMBER

DISCLAIMER

EXCEPT AS MAY BE OTHERWISE PROVIDED BY CONTRACT, THESE DRAWINGS AND SPECIFICATIONS SHALL REMAIN THE PROPERTY OF CSPIRE FIBER. BEING ISSUED IN STRICT CONFIDENCE AND SHALL NOT BE REPRODUCED, COPIED, OR USED FOR ANY PURPOSE WITHOUT SPECIFIC WRITTEN PERMISSION.

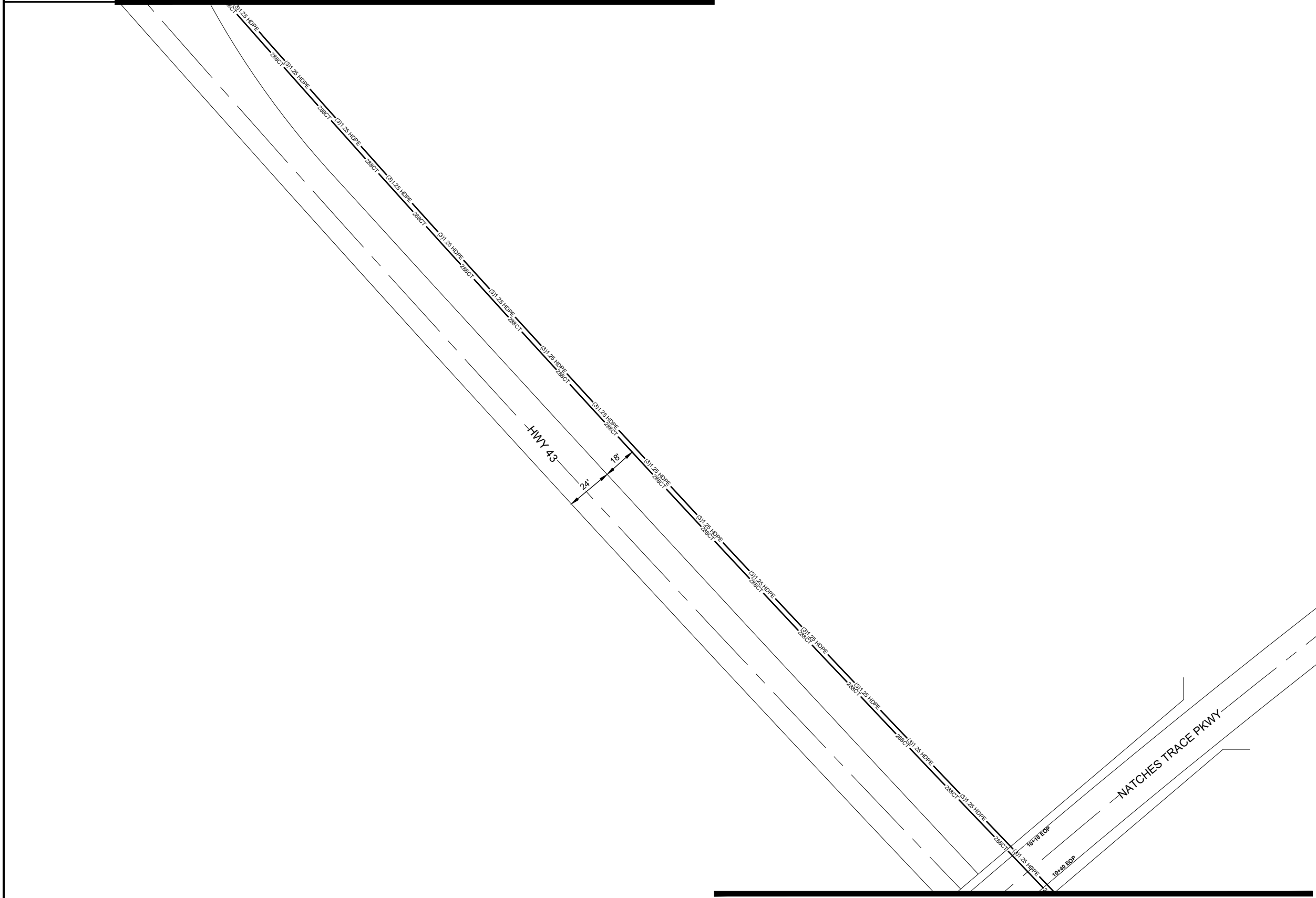

SEE SHEET 3

ALL CABLE WILL BE PLACED BY METHOD OF DIRECTIONAL BORE MIN 2' OFF ROW OR EASEMENT @ 42" DOC UNLESS OTHERWISE NOTED.

NOTIFY ALL UTILITIES 72 HOURS PRIOR TO CONSTRUCTION ACTIVITY.  
ONE CALL SYSTEM @ 1-800-227-6477

SEE SHEET 2



FILE NAME  
EXPEDITION POINTE  
PROJECT CITY  
RIDGELAND, MS  
FULL FILENAME

DATE	DESCRIPTION
	CONSTRUCTION
SHEET	DRAWN BY
003	SQUAN
SCALE	PAGE
1"=50'	3

**MATERIALS LIST**

ITEM	DESCRIPTION	QTY.
1	TRIDENT RTD 1X12	
2	TRIDENT RTD 1X12	
3	TRIDENT RTD 1X12	
4	12 CT FOC	
5	12 CT FOC LOOP	
6	24 CT FOC	
7	24 CT FOC LOOP	
8	48 CT FOC	
9	48 CT FOC LOOP	
10	72 CT FOC	
11	72 CT FOC LOOP	
12	96 CT FOC	
13	96 CT FOC LOOP	
14	288 CT FOC	
15	288 CT FOC LOOP	
16	BDO576P LCP	
17	576 LCP PAD	
18	UH2	
19	UH3	
20	UH4	
21	UH5	
22	1-1.25" SDR11 HDPE	
23	2-1.25" SDR11 HDPE	
24	3-1.25" SDR11 HDPE	
25	4-1.25" SDR11 HDPE	
26	TYCO "B" SPLICE CASE	
27	TYCO "D" SPLICE CASE	
28	GROUND ROD	
29	SPLICES	
30	BM53FA	

**REVISIONS**

REV.	DESCRIPTION	INITIALS	DATE
1			
2			

PREPARED BY



PREPARED FOR



MAP NUMBER

DISCLAIMER

EXCEPT AS MAY BE OTHERWISE PROVIDED BY CONTRACT, THESE DRAWINGS AND SPECIFICATIONS SHALL REMAIN THE PROPERTY OF CSPIRE FIBER. BEING ISSUED IN STRICT CONFIDENCE AND SHALL NOT BE REPRODUCED, COPIED, OR USED FOR ANY PURPOSE WITHOUT SPECIFIC WRITTEN PERMISSION.

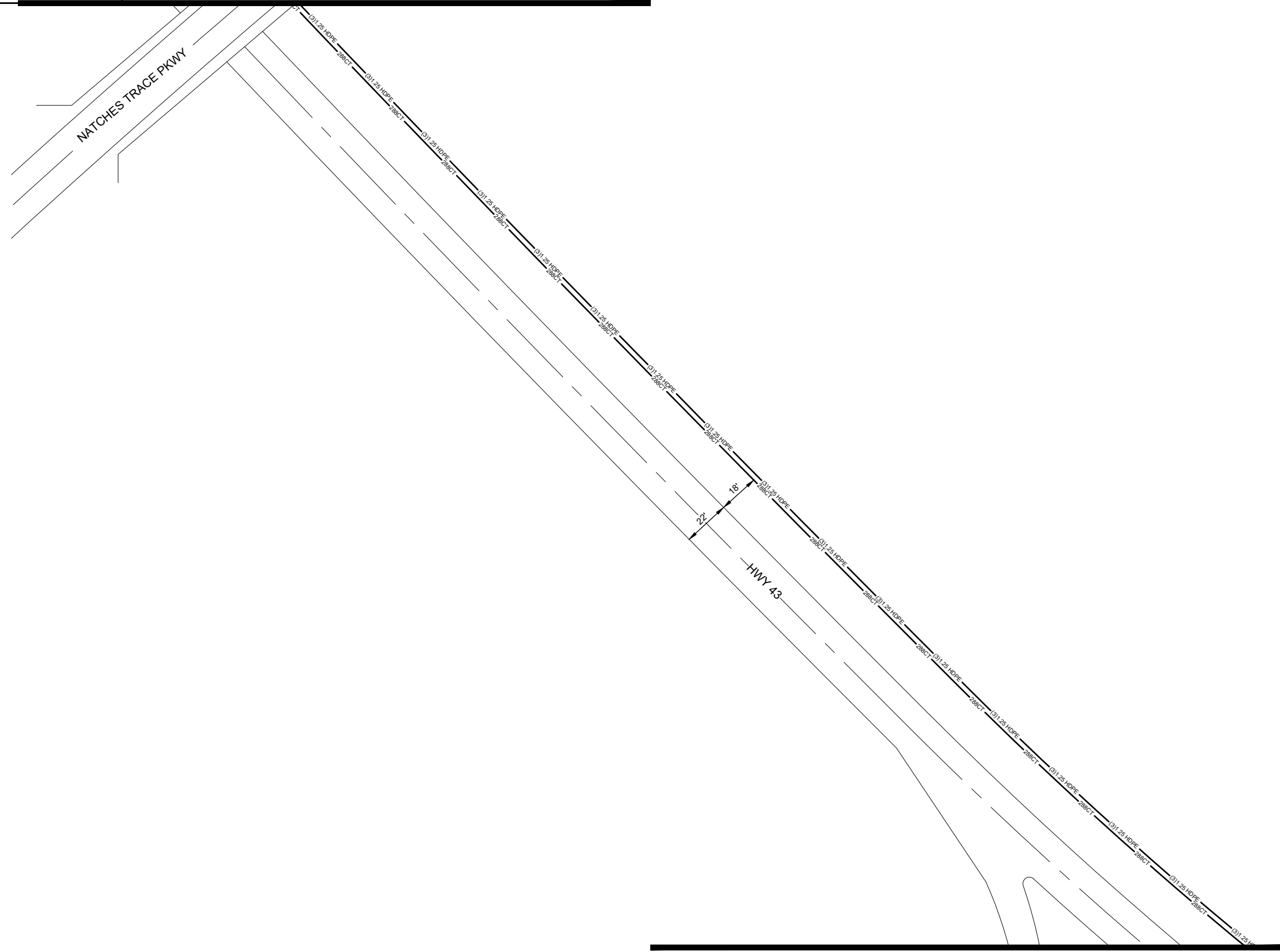

SEE SHEET 4

ALL CABLE WILL BE PLACED BY METHOD OF DIRECTIONAL BORE MIN 2' OFF ROW OR EASEMENT @ 42" DOC UNLESS OTHERWISE NOTED.

NOTIFY ALL UTILITIES 72 HOURS PRIOR TO CONSTRUCTION ACTIVITY.  
ONE CALL SYSTEM @ 1-800-227-6477

SEE SHEET 3



FILE NAME  
EXPEDITION POINTE  
PROJECT CITY  
RIDGELAND, MS  
FULL FILENAME

DATE	DESCRIPTION
	CONSTRUCTION

SHEET	DRAWN BY
004	SQUAN

SCALE	PAGE
1"=50'	4

**MATERIALS LIST**

ITEM	DESCRIPTION	QTY.
1	TRIDENT RTD 1X12	
2	TRIDENT RTD 1X12	
3	TRIDENT RTD 1X12	
4	12 CT FOC	
5	12 CT FOC LOOP	
6	24 CT FOC	
7	24 CT FOC LOOP	
8	48 CT FOC	
9	48 CT FOC LOOP	
10	72 CT FOC	
11	72 CT FOC LOOP	
12	96 CT FOC	
13	96 CT FOC LOOP	
14	288 CT FOC	2090
15	288 CT FOC LOOP	100
16	BDO576P LCP	
17	576 LCP PAD	
18	UH2	
19	UH3	
20	UH4	1
21	UH5	
22	1-1.25" SDR11 HDPE	
23	2-1.25" SDR11 HDPE	
24	3-1.25" SDR11 HDPE	2090
25	4-1.25" SDR11 HDPE	
26	TYCO "B" SPLICE CASE	
27	TYCO "D" SPLICE CASE	
28	GROUND ROD	1
29	SPLICES	
30	BM53FA	1

**REVISIONS**

REV.	DESCRIPTION	INITIALS	DATE
1			
2			

PREPARED BY



PREPARED FOR



MAP NUMBER

DISCLAIMER

EXCEPT AS MAY BE OTHERWISE PROVIDED BY CONTRACT, THESE DRAWINGS AND SPECIFICATIONS SHALL REMAIN THE PROPERTY OF CSPIRE FIBER. BEING ISSUED IN STRICT CONFIDENCE AND SHALL NOT BE REPRODUCED, COPIED, OR USED FOR ANY PURPOSE WITHOUT SPECIFIC WRITTEN PERMISSION.

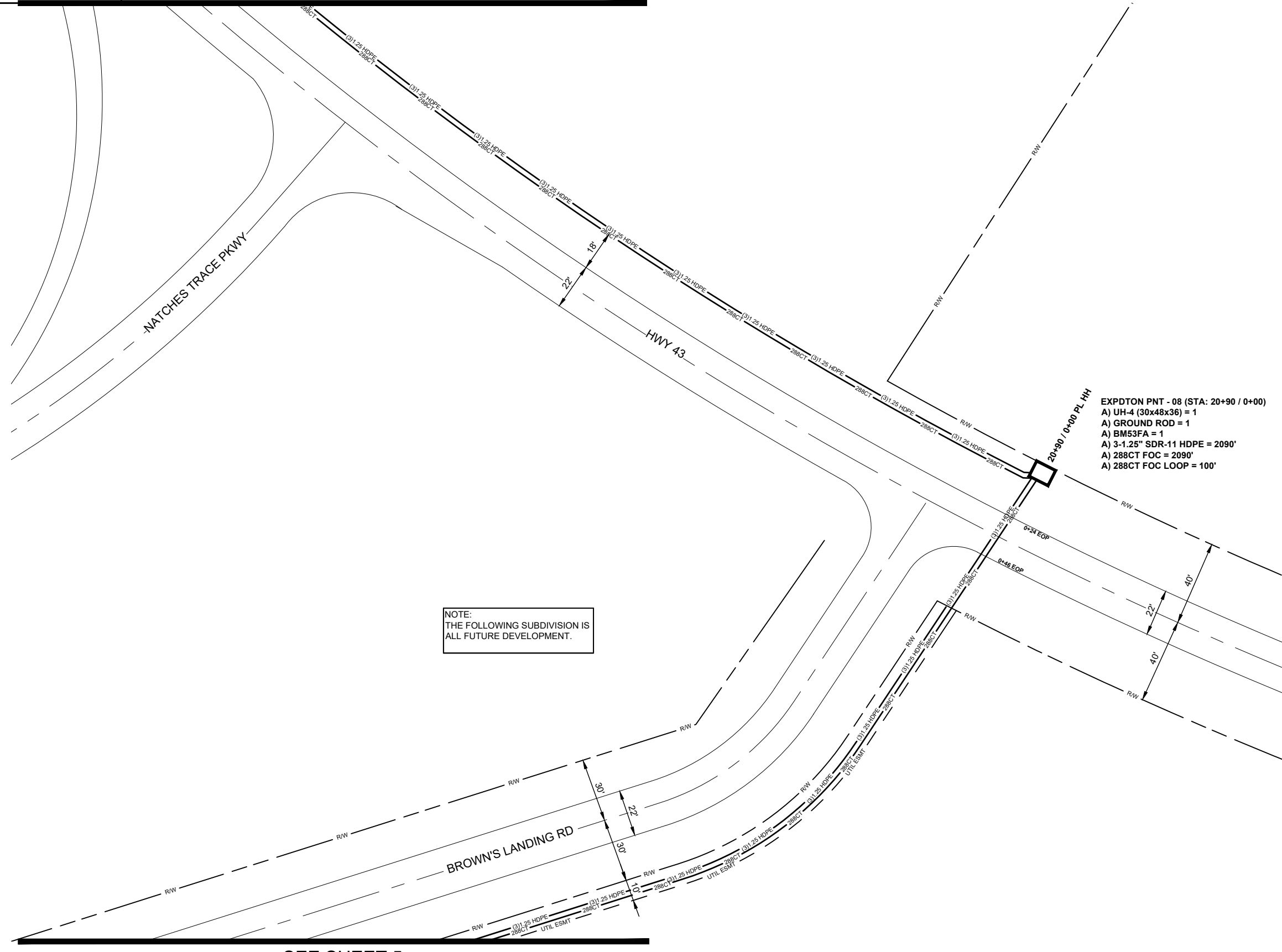

NOTE:  
THE FOLLOWING SUBDIVISION IS  
ALL FUTURE DEVELOPMENT.

EXPDTON PNT - 08 (STA: 20+90 / 0+00)  
A) UH-4 (30x48x36) = 1  
A) GROUND ROD = 1  
A) BM53FA = 1  
A) 3-1.25" SDR-11 HDPE = 2090'  
A) 288CT FOC = 2090'  
A) 288CT FOC LOOP = 100'

ALL CABLE WILL BE PLACED BY METHOD OF DIRECTIONAL BORE MIN 2' OFF ROW OR EASEMENT @ 42" DOC UNLESS OTHERWISE NOTED.

NOTIFY ALL UTILITIES 72 HOURS PRIOR TO CONSTRUCTION ACTIVITY.  
ONE CALL SYSTEM @ 1-800-227-6477

SEE SHEET 5

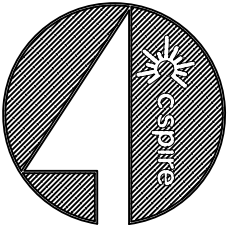

FILE NAME  
EXPEDITION POINTE  
PROJECT CITY  
RIDGELAND, MS  
FULL FILENAME

DATE	DESCRIPTION
	CONSTRUCTION
SHEET	DRAWN BY
005	SQUAN
SCALE	PAGE
1"=50'	5

**MATERIALS LIST**

ITEM	DESCRIPTION	QTY.
1	TRIDENT RTD 1X12	
2	TRIDENT RTD 1X12	
3	TRIDENT RTD 1X12	
4	12 CT FOC	
5	12 CT FOC LOOP	
6	24 CT FOC	
7	24 CT FOC LOOP	
8	48 CT FOC	
9	48 CT FOC LOOP	
10	72 CT FOC	
11	72 CT FOC LOOP	50
12	96 CT FOC	
13	96 CT FOC LOOP	
14	288 CT FOC	942
15	288 CT FOC LOOP	100
16	BDO576P LCP	
17	576 LCP PAD	
18	UH2	
19	UH3	
20	UH4	1
21	UH5	
22	1-1.25" SDR11 HDPE	
23	2-1.25" SDR11 HDPE	
24	3-1.25" SDR11 HDPE	942
25	4-1.25" SDR11 HDPE	
26	TYCO "B" SPLICE CASE	
27	TYCO "D" SPLICE CASE	1
28	GROUND ROD	1
29	SPLICES	72
30	BM53FA	1

**REVISIONS**

REV.	DESCRIPTION	INITIALS	DATE
1			
2			

PREPARED BY



PREPARED FOR



MAP NUMBER

6	7	8
6	7	20

DISCLAIMER

EXCEPT AS MAY BE OTHERWISE PROVIDED BY CONTRACT, THESE DRAWINGS AND SPECIFICATIONS SHALL REMAIN THE PROPERTY OF CSPIRE FIBER. BEING ISSUED IN STRICT CONFIDENCE AND SHALL NOT BE REPRODUCED, COPIED, OR USED FOR ANY PURPOSE WITHOUT SPECIFIC WRITTEN PERMISSION.

SEE SHEET 6

SEE SHEET 8

SEE SHEET 20

NOTE:  
THE FOLLOWING SUBDIVISION IS  
ALL FUTURE DEVELOPMENT.

- EXPDTON PNT - 09 (STA: 9+42 / 0+00)  
 A) UH-4 (30x48x36) = 1  
 A) GROUND ROD = 1  
 A) BM53FA = 1  
 A) 3-1.25" SDR-11 HDPE = 942'  
 A) 288CT FOC = 942'  
 A) 288CT FOC LOOP = 100'  
 A) 72CT FOC LOOP = 50'  
 A) TYCO "D" SPLICE CASE = 1  
 A) SPLICES = 72

ALL CABLE WILL BE PLACED BY METHOD OF  
DIRECTIONAL BORE MIN 2' OFF ROW OR EASEMENT  
@ 42" DOC UNLESS OTHERWISE NOTED.

NOTIFY ALL UTILITIES 72 HOURS PRIOR  
TO CONSTRUCTION ACTIVITY.  
ONE CALL SYSTEM @ 1-800-227-6477

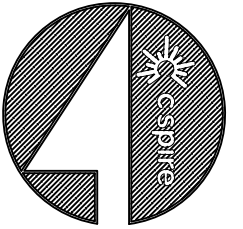

FILE NAME  
EXPEDITION POINTE  
PROJECT CITY  
RIDGELAND, MS  
FULL FILENAME

DATE  
CONSTRUCTION

SHEET  
006  
DRAWN BY  
SQUAN

SCALE  
1"=50'  
PAGE  
6

**MATERIALS LIST**

ITEM	DESCRIPTION	QTY.
1	TRIDENT RTD 1X12	
2	TRIDENT RTD 1X12	
3	TRIDENT RTD 1X12	
4	12 CT FOC	
5	12 CT FOC LOOP	
6	24 CT FOC	
7	24 CT FOC LOOP	
8	48 CT FOC	
9	48 CT FOC LOOP	
10	72 CT FOC	
11	72 CT FOC LOOP	
12	96 CT FOC	
13	96 CT FOC LOOP	
14	288 CT FOC	
15	288 CT FOC LOOP	534
16	BDO576P LCP	100
17	576 LCP PAD	
18	UH2	
19	UH3	
20	UH4	1
21	UH5	
22	1-1.25" SDR11 HDPE	
23	2-1.25" SDR11 HDPE	534
24	3-1.25" SDR11 HDPE	
25	4-1.25" SDR11 HDPE	
26	TYCO "B" SPLICE CASE	
27	TYCO "D" SPLICE CASE	1
28	GROUND ROD	1
29	SPLICES	24
30	BM53FA	1

**REVISIONS**

REV.	DESCRIPTION	INITIALS	DATE
1			
2			

PREPARED BY



PREPARED FOR



MAP NUMBER

5
---

DISCLAIMER

EXCEPT AS MAY BE OTHERWISE PROVIDED BY CONTRACT, THESE DRAWINGS AND SPECIFICATIONS SHALL REMAIN THE PROPERTY OF CSPIRE FIBER. BEING ISSUED IN STRICT CONFIDENCE AND SHALL NOT BE REPRODUCED, COPIED, OR USED FOR ANY PURPOSE WITHOUT SPECIFIC WRITTEN PERMISSION.

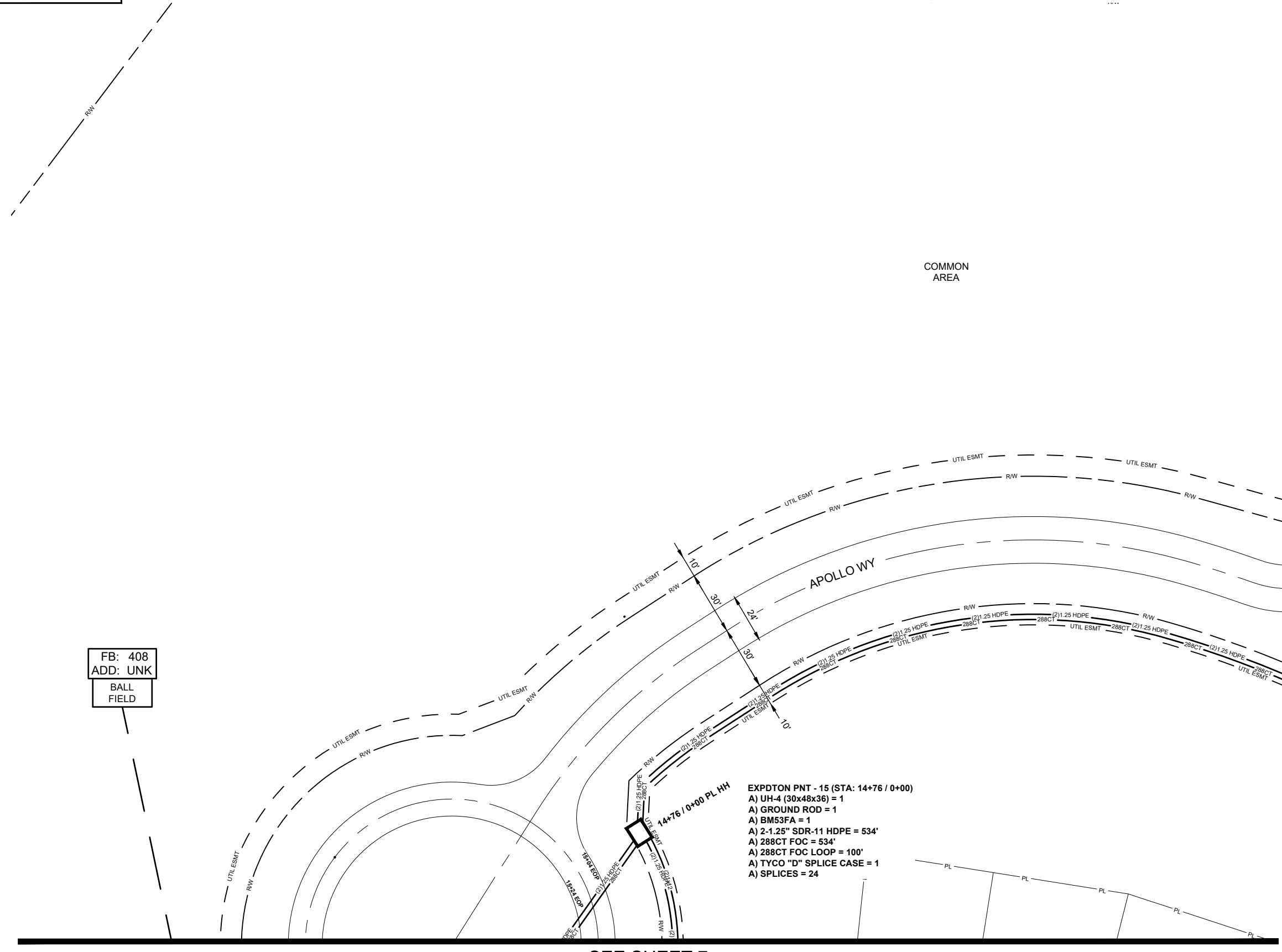

FB: 408  
ADD: UNK  
BALL  
FIELD

- EXPDTON PNT - 15 (STA: 14+76 / 0+00)  
 A) UH-4 (30x48x36) = 1  
 A) GROUND ROD = 1  
 A) BM53FA = 1  
 A) 2-1.25" SDR-11 HDPE = 534'  
 A) 288CT FOC = 534'  
 A) 288CT FOC LOOP = 100'  
 A) TYCO "D" SPLICE CASE = 1  
 A) SPLICES = 24

SEE SHEET 5

SEE SHEET 7

ALL CABLE WILL BE PLACED BY METHOD OF DIRECTIONAL BORE MIN 2' OFF ROW OR EASEMENT @ 42" DOC UNLESS OTHERWISE NOTED.

NOTIFY ALL UTILITIES 72 HOURS PRIOR TO CONSTRUCTION ACTIVITY.  
ONE CALL SYSTEM @ 1-800-227-6477

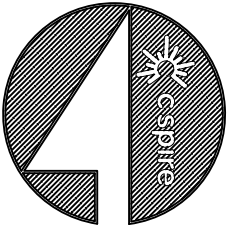

FILE NAME  
EXPEDITION POINTE  
PROJECT CITY  
RIDGELAND, MS  
FULL FILENAME

DATE	DESCRIPTION
SHEET	DRAWN BY
007	SQUAN
SCALE	PAGE
1"=50'	7

MATERIALS LIST

ITEM	DESCRIPTION	QTY.
1	TRIDENT RTD 1X12	100
2	TRIDENT RTD 1X12	400
3	TRIDENT RTD 1X12	
4	12 CT FOC	
5	12 CT FOC LOOP	
6	24 CT FOC	
7	24 CT FOC LOOP	
8	48 CT FOC	
9	48 CT FOC LOOP	
10	72 CT FOC	
11	72 CT FOC LOOP	
12	96 CT FOC	
13	96 CT FOC LOOP	
14	288 CT FOC	472
15	288 CT FOC LOOP	100
16	BDO576P LCP	
17	576 LCP PAD	
18	UH2	7
19	UH3	1
20	UH4	1
21	UH5	
22	1-1.25" SDR11 HDPE	155
23	2-1.25" SDR11 HDPE	571
24	3-1.25" SDR11 HDPE	212
25	4-1.25" SDR11 HDPE	86
26	TYCO "B" SPLICE CASE	
27	TYCO "D" SPLICE CASE	1
28	GROUND ROD	2
29	SPLICES	24
30	BM53FA	2

REVISIONS

REV.	DESCRIPTION	INITIALS	DATE
1			
2			

PREPARED BY



PREPARED FOR



MAP NUMBER

18	8	6
----	---	---

DISCLAIMER

EXCEPT AS MAY BE OTHERWISE PROVIDED BY CONTRACT, THESE DRAWINGS AND SPECIFICATIONS SHALL REMAIN THE PROPERTY OF CSPIRE FIBER. BEING ISSUED IN STRICT CONFIDENCE AND SHALL NOT BE REPRODUCED, COPIED, OR USED FOR ANY PURPOSE WITHOUT SPECIFIC WRITTEN PERMISSION.

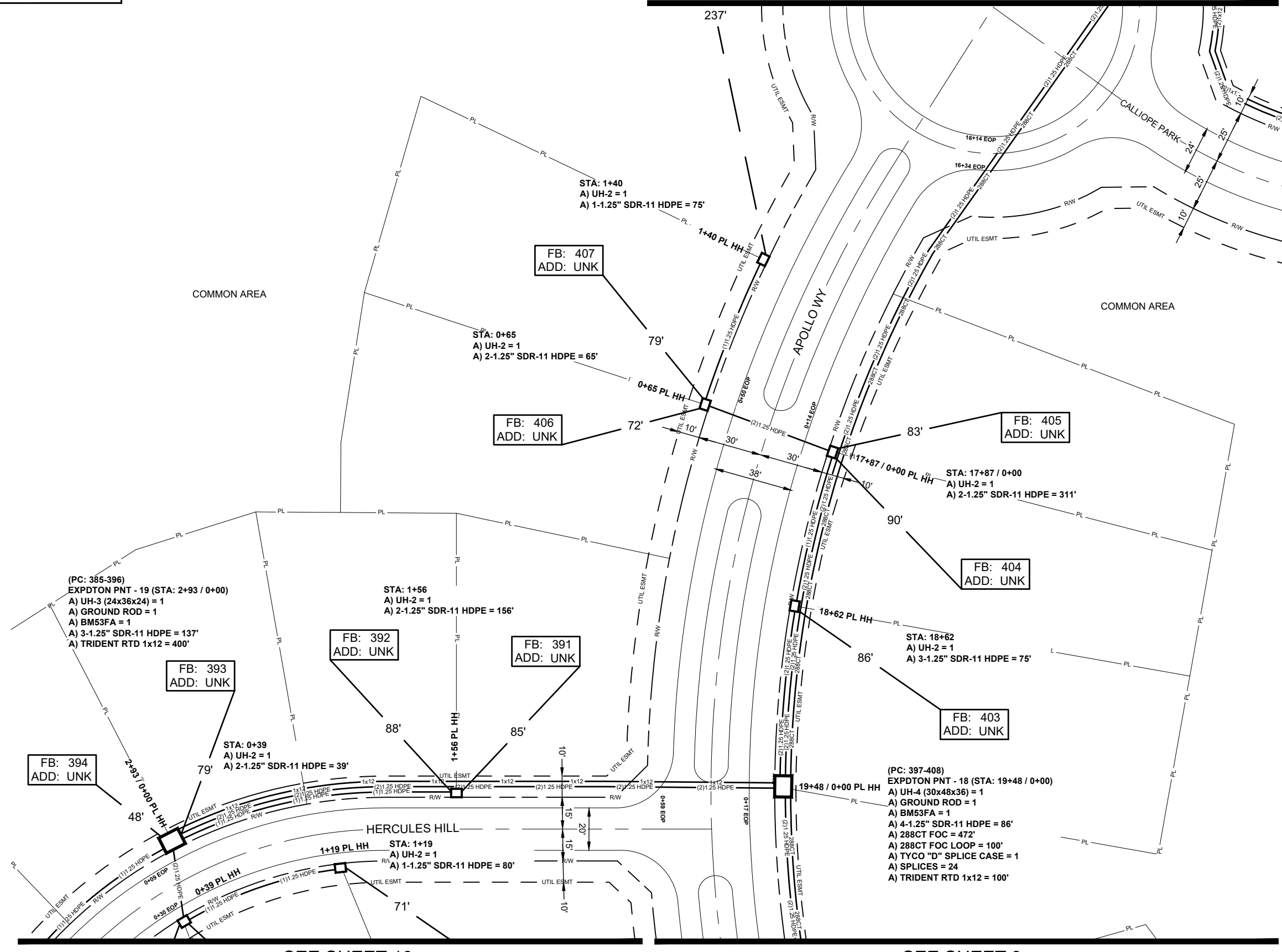

SEE SHEET 8

SEE SHEET 10

SEE SHEET 9

ALL CABLE WILL BE PLACED BY METHOD OF DIRECTIONAL BORE MIN 2' OFF ROW OR EASEMENT @ 42" DOC UNLESS OTHERWISE NOTED.

NOTIFY ALL UTILITIES 72 HOURS PRIOR TO CONSTRUCTION ACTIVITY. ONE CALL SYSTEM @ 1-800-227-6477

SEE SHEET 6

SEE SHEET 5

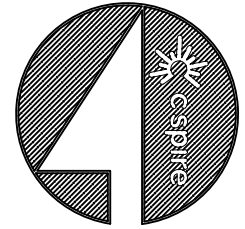

FILE NAME  
EXPDTION PNT  
PROJECT CITY  
RIDGELAND, MS  
FULL FILENAME

DATE	DESCRIPTION
	CONSTRUCTION
SHEET	DRAWN BY
008	SQUAN
SCALE	PAGE
1"=50'	8

**MATERIALS LIST**

ITEM	DESCRIPTION	QTY.
1	TRIDENT RTD 1X12	500
2	TRIDENT RTD 1X12	800
3	TRIDENT RTD 1X12	
4	12 CT FOC	
5	12 CT FOC LOOP	
6	24 CT FOC	
7	24 CT FOC LOOP	
8	48 CT FOC	
9	48 CT FOC LOOP	
10	72 CT FOC	
11	72 CT FOC LOOP	
12	96 CT FOC	
13	96 CT FOC LOOP	
14	288 CT FOC	
15	288 CT FOC LOOP	
16	BDO576P LCP	
17	576 LCP PAD	
18	UH2	9
19	UH3	2
20	UH4	
21	UH5	
22	1-1.25" SDR11 HDPE	321
23	2-1.25" SDR11 HDPE	620
24	3-1.25" SDR11 HDPE	222
25	4-1.25" SDR11 HDPE	
26	TYCO "B" SPLICE CASE	
27	TYCO "D" SPLICE CASE	
28	GROUND ROD	1
29	SPLICES	
30	BM53FA	1

**REVISIONS**

REV.	DESCRIPTION	INITIALS	DATE
1			
2			

PREPARED BY



PREPARED FOR



MAP NUMBER

7	20	21
---	----	----

**DISCLAIMER**

EXCEPT AS MAY BE OTHERWISE PROVIDED BY CONTRACT, THESE DRAWINGS AND SPECIFICATIONS SHALL REMAIN THE PROPERTY OF CSPIRE FIBER. BEING ISSUED IN STRICT CONFIDENCE AND SHALL NOT BE REPRODUCED, COPIED, OR USED FOR ANY PURPOSE WITHOUT SPECIFIC WRITTEN PERMISSION.

SEE SHEET 7

SEE SHEET 20

SEE SHEET 21

ALL CABLE WILL BE PLACED BY METHOD OF DIRECTIONAL BORE MIN 2' OFF ROW OR EASEMENT @ 42" DOC UNLESS OTHERWISE NOTED.

NOTIFY ALL UTILITIES 72 HOURS PRIOR TO CONSTRUCTION ACTIVITY.  
ONE CALL SYSTEM @ 1-800-227-6477

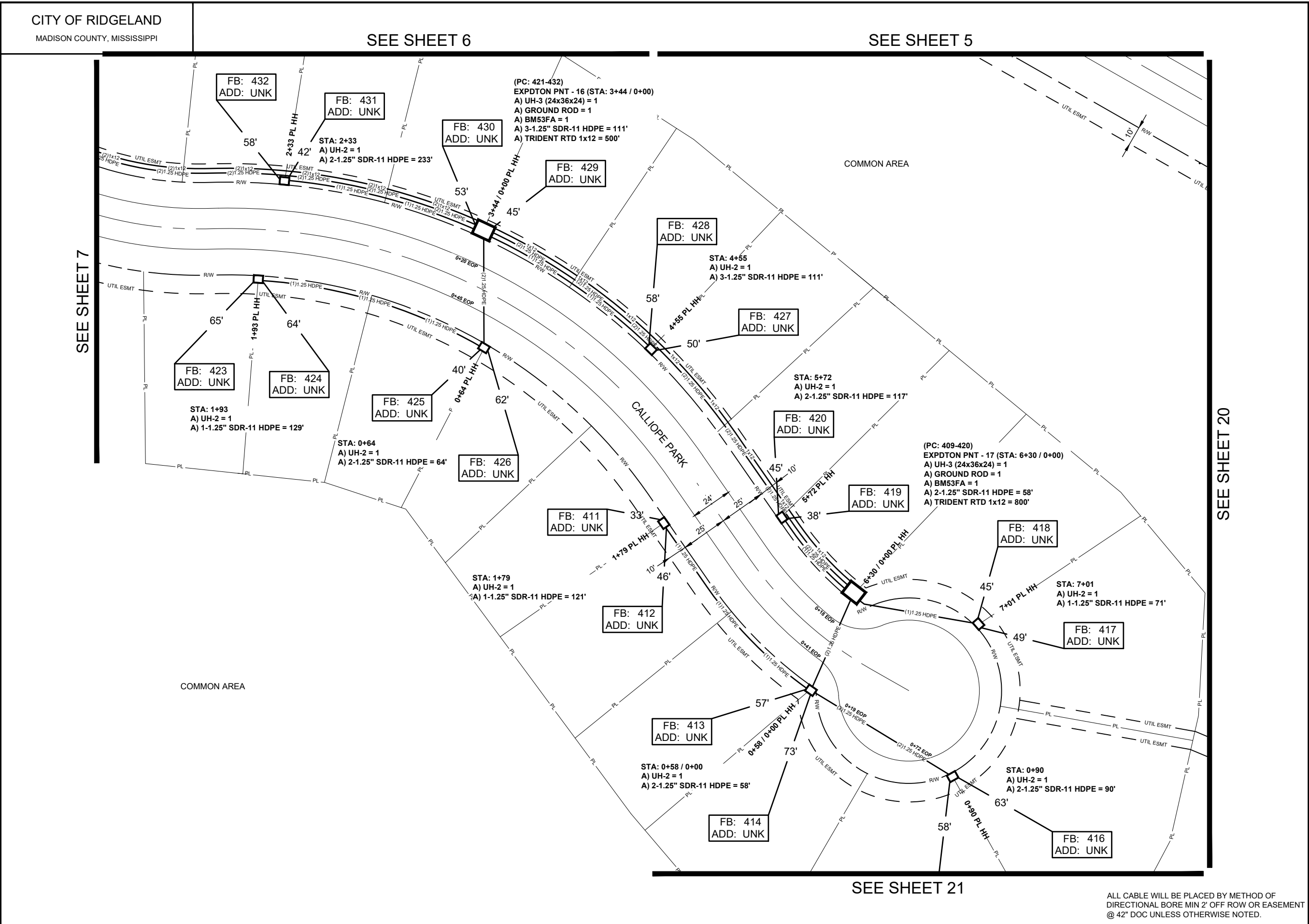

SEE SHEET 7

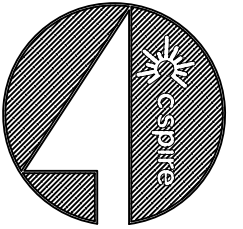

FILE NAME  
EXPEDITION POINTE  
PROJECT CITY  
RIDGELAND, MS  
FULL FILENAME

DATE	DESCRIPTION
	CONSTRUCTION
SHEET	DRAWN BY
009	SQUAN
SCALE	PAGE
1"=50'	9

**MATERIALS LIST**

ITEM	DESCRIPTION	QTY.
1	TRIDENT RTD 1X12	100
2	TRIDENT RTD 1X12	100
3	TRIDENT RTD 1X12	
4	12 CT FOC	
5	12 CT FOC LOOP	
6	24 CT FOC	
7	24 CT FOC LOOP	
8	48 CT FOC	
9	48 CT FOC LOOP	
10	72 CT FOC	378
11	72 CT FOC LOOP	150
12	96 CT FOC	
13	96 CT FOC LOOP	
14	288 CT FOC	163
15	288 CT FOC LOOP	50
16	BDO576P LCP	
17	576 LCP PAD	
18	UH2	4
19	UH3	
20	UH4	2
21	UH5	
22	1-1.25" SDR11 HDPE	
23	2-1.25" SDR11 HDPE	380
24	3-1.25" SDR11 HDPE	232
25	5-1.25" SDR11 HDPE	151
26	TYCO "B" SPLICE CASE	1
27	TYCO "D" SPLICE CASE	1
28	GROUND ROD	2
29	SPLICES	204
30	BM53FA	2

**REVISIONS**

REV.	DESCRIPTION	INITIALS	DATE
1			
2			

PREPARED BY



PREPARED FOR



MAP NUMBER

10	9	21
11	10	22

**DISCLAIMER**

EXCEPT AS MAY BE OTHERWISE PROVIDED BY CONTRACT, THESE DRAWINGS AND SPECIFICATIONS SHALL REMAIN THE PROPERTY OF CSPIRE FIBER. BEING ISSUED IN STRICT CONFIDENCE AND SHALL NOT BE REPRODUCED, COPIED, OR USED FOR ANY PURPOSE WITHOUT SPECIFIC WRITTEN PERMISSION.

SEE SHEET 10

SEE SHEET 17

ALL CABLE WILL BE PLACED BY METHOD OF DIRECTIONAL BORE MIN 2' OFF ROW OR EASEMENT @ 42" DOC UNLESS OTHERWISE NOTED.

NOTIFY ALL UTILITIES 72 HOURS PRIOR TO CONSTRUCTION ACTIVITY.  
ONE CALL SYSTEM @ 1-800-227-6477

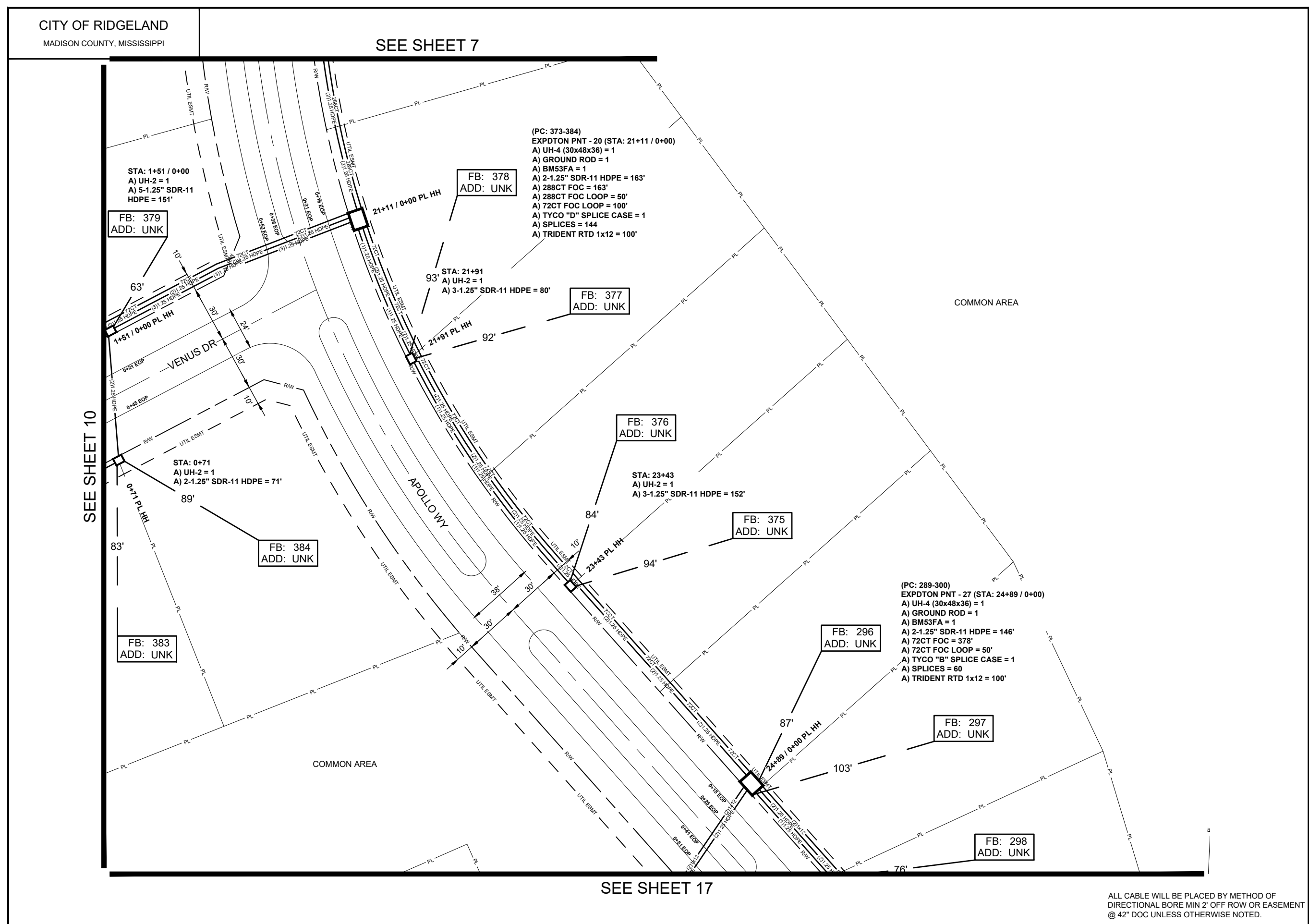



SEE SHEET 7

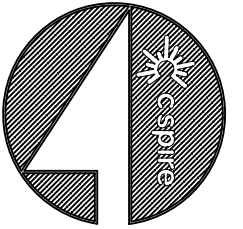

FILE NAME  
EXPEDITION POINTE  
PROJECT CITY  
RIDGELAND, MS  
FULL FILENAME

DATE	DESCRIPTION
SHEET	DRAWN BY
010	SQUAN
SCALE	PAGE
1"=50'	10

MATERIALS LIST

ITEM	DESCRIPTION	QTY.
1	TRIDENT RTD 1X12	100
2	TRIDENT RTD 1X12	
3	TRIDENT RTD 1X12	
4	12 CT FOC	
5	12 CT FOC LOOP	
6	24 CT FOC	
7	24 CT FOC LOOP	
8	48 CT FOC	
9	48 CT FOC LOOP	
10	72 CT FOC	474
11	72 CT FOC LOOP	100
12	96 CT FOC	
13	96 CT FOC LOOP	
14	288 CT FOC	
15	288 CT FOC LOOP	
16	BDO576P LCP	
17	576 LCP PAD	
18	UH2	8
19	UH3	1
20	UH4	
21	UH5	
22	1-1.25" SDR11 HDPE	537
23	2-1.25" SDR11 HDPE	207
24	3-1.25" SDR11 HDPE	314
25	4-1.25" SDR11 HDPE	154
26	TYCO "B" SPLICE CASE	1
27	TYCO "D" SPLICE CASE	
28	GROUND ROD	1
29	SPLICES	12
30	BM53FA	1

REVISIONS

REV.	DESCRIPTION	INITIALS	DATE
1			
2			

PREPARED BY



PREPARED FOR



MAP NUMBER

11	10	9
12	11	10

DISCLAIMER

EXCEPT AS MAY BE OTHERWISE PROVIDED BY CONTRACT, THESE DRAWINGS AND SPECIFICATIONS SHALL REMAIN THE PROPERTY OF CSPIRE FIBER. BEING ISSUED IN STRICT CONFIDENCE AND SHALL NOT BE REPRODUCED, COPIED, OR USED FOR ANY PURPOSE WITHOUT SPECIFIC WRITTEN PERMISSION.

SEE SHEET 11

SEE SHEET 9

SEE SHEET 12

ALL CABLE WILL BE PLACED BY METHOD OF DIRECTIONAL BORE MIN 2' OFF ROW OR EASEMENT @ 42" DOC UNLESS OTHERWISE NOTED.

NOTIFY ALL UTILITIES 72 HOURS PRIOR TO CONSTRUCTION ACTIVITY.  
ONE CALL SYSTEM @ 1-800-227-6477

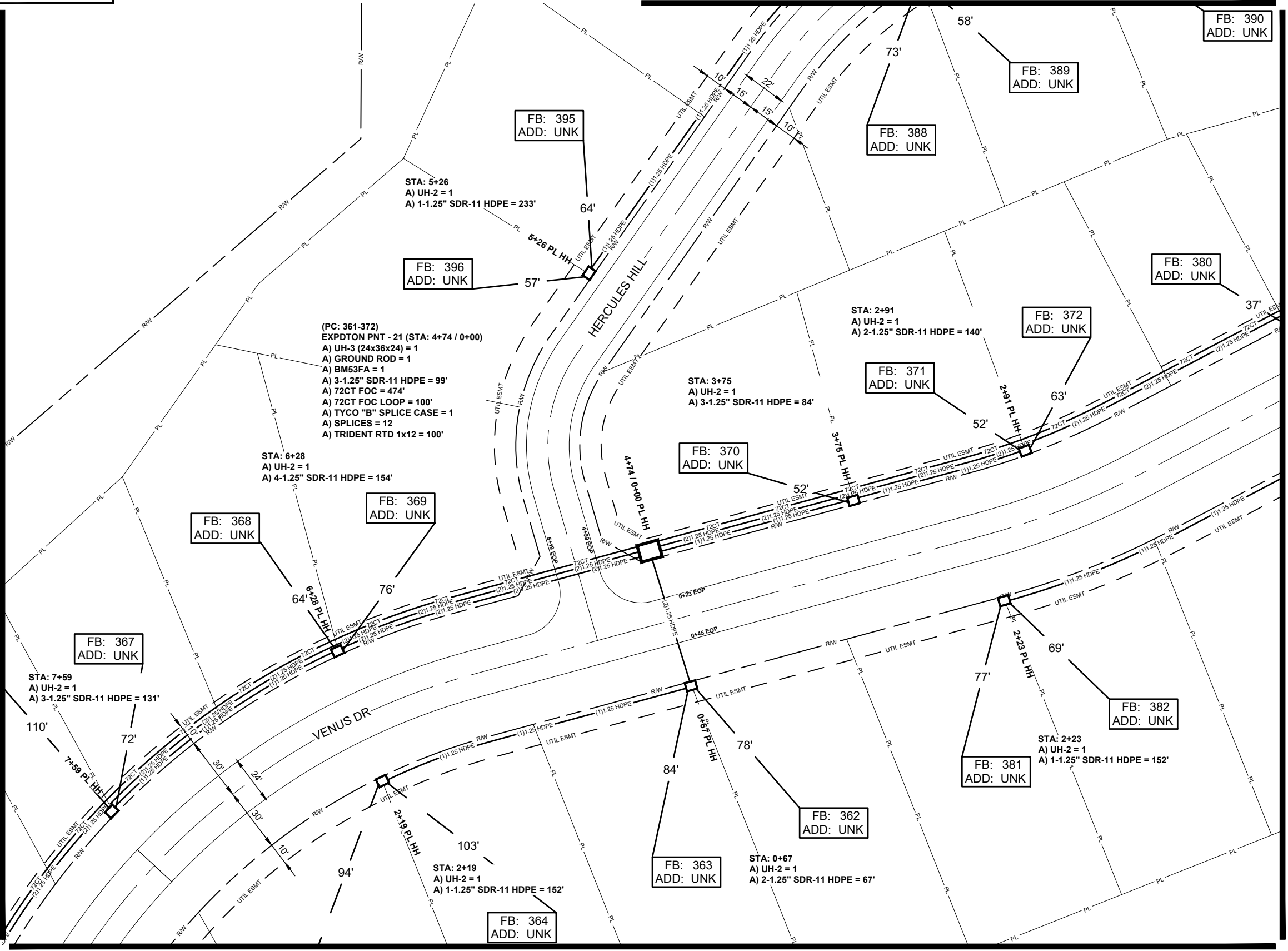

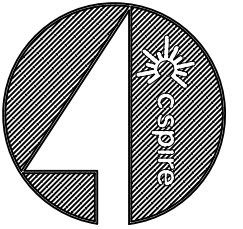

FILE NAME  
EXPEDITION POINTE  
PROJECT CITY  
RIDGELAND, MS  
FULL FILENAME

DATE	DESCRIPTION
SHEET	CONSTRUCTION
011	DRAWN BY
	SQUAN
SCALE	PAGE
1"=50'	11

**MATERIALS LIST**

ITEM	DESCRIPTION	QTY.
1	TRIDENT RTD 1X12	
2	TRIDENT RTD 1X12	
3	TRIDENT RTD 1X12	
4	12 CT FOC	
5	12 CT FOC LOOP	
6	24 CT FOC	
7	24 CT FOC LOOP	
8	48 CT FOC	
9	48 CT FOC LOOP	
10	72 CT FOC	
11	72 CT FOC LOOP	
12	96 CT FOC	
13	96 CT FOC LOOP	
14	288 CT FOC	
15	288 CT FOC LOOP	
16	BDO576P LCP	
17	576 LCP PAD	
18	UH2	
19	UH3	
20	UH4	
21	UH5	
22	1-1.25" SDR11 HDPE	
23	2-1.25" SDR11 HDPE	
24	3-1.25" SDR11 HDPE	
25	4-1.25" SDR11 HDPE	
26	TYCO "B" SPLICE CASE	
27	TYCO "D" SPLICE CASE	
28	GROUND ROD	
29	SPLICES	
30	BM53FA	

**REVISIONS**

REV.	DESCRIPTION	INITIALS	DATE
1			
2			

PREPARED BY



PREPARED FOR



MAP NUMBER

	11	10
13		12

DISCLAIMER

EXCEPT AS MAY BE OTHERWISE PROVIDED BY CONTRACT, THESE DRAWINGS AND SPECIFICATIONS SHALL REMAIN THE PROPERTY OF CSPIRE FIBER. BEING ISSUED IN STRICT CONFIDENCE AND SHALL NOT BE REPRODUCED, COPIED, OR USED FOR ANY PURPOSE WITHOUT SPECIFIC WRITTEN PERMISSION.

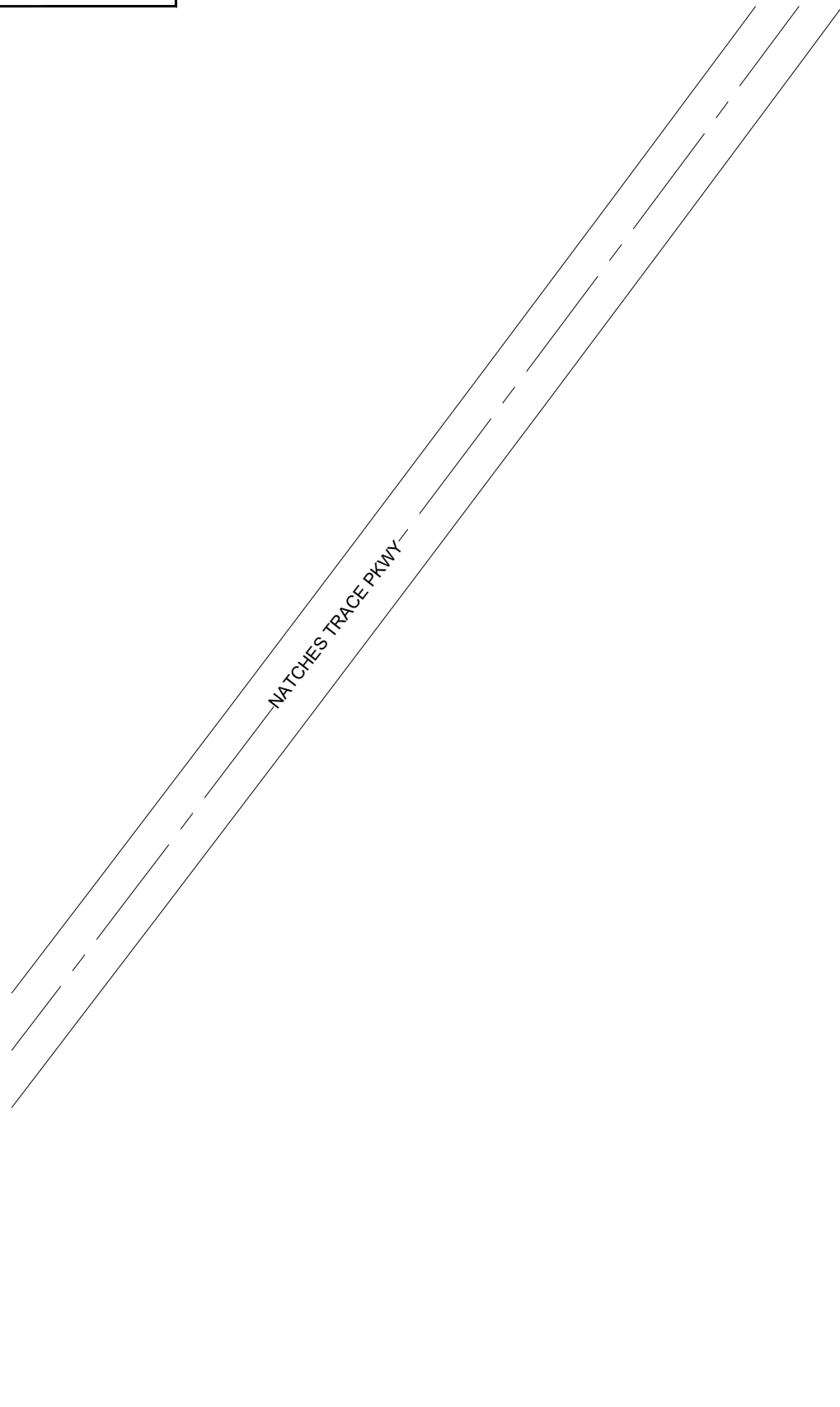

SEE SHEET 10

ALL CABLE WILL BE PLACED BY METHOD OF DIRECTIONAL BORE MIN 2' OFF ROW OR EASEMENT @ 42" DOC UNLESS OTHERWISE NOTED.

NOTIFY ALL UTILITIES 72 HOURS PRIOR TO CONSTRUCTION ACTIVITY.  
ONE CALL SYSTEM @ 1-800-227-6477



FILE NAME  
EXPEDITION POINTE  
PROJECT CITY  
RIDGELAND, MS  
FULL FILENAME

DATE	DESCRIPTION
	CONSTRUCTION
SHEET	DRAWN BY
012	SQUAN
SCALE	PAGE
1"=50'	12

**MATERIALS LIST**

ITEM	DESCRIPTION	QTY.
1	TRIDENT RTD 1X12	800
2	TRIDENT RTD 1X12	100
3	TRIDENT RTD 1X12	
4	12 CT FOC	
5	12 CT FOC LOOP	
6	24 CT FOC	
7	24 CT FOC LOOP	50
8	48 CT FOC	
9	48 CT FOC LOOP	
10	72 CT FOC	436
11	72 CT FOC LOOP	50
12	96 CT FOC	
13	96 CT FOC LOOP	
14	288 CT FOC	
15	288 CT FOC LOOP	
16	BDO576P LCP	
17	576 LCP PAD	
18	UH2	4
19	UH3	2
20	UH4	
21	UH5	
22	1-1.25" SDR11 HDPE	132
23	2-1.25" SDR11 HDPE	97
24	3-1.25" SDR11 HDPE	165
25	4-1.25" SDR11 HDPE	176
26	TYCO "B" SPLICE CASE	1
27	TYCO "D" SPLICE CASE	
28	GROUND ROD	2
29	SPLICES	60
30	BM53FA	2

**REVISIONS**

REV.	DESCRIPTION	INITIALS	DATE
1			
2			

PREPARED BY



PREPARED FOR



MAP NUMBER

10	11	12
13	14	15
16	17	18

DISCLAIMER

EXCEPT AS MAY BE OTHERWISE PROVIDED BY CONTRACT, THESE DRAWINGS AND SPECIFICATIONS SHALL REMAIN THE PROPERTY OF CSPIRE FIBER. BEING ISSUED IN STRICT CONFIDENCE AND SHALL NOT BE REPRODUCED, COPIED, OR USED FOR ANY PURPOSE WITHOUT SPECIFIC WRITTEN PERMISSION.

SEE SHEET 13

SEE SHEET 17

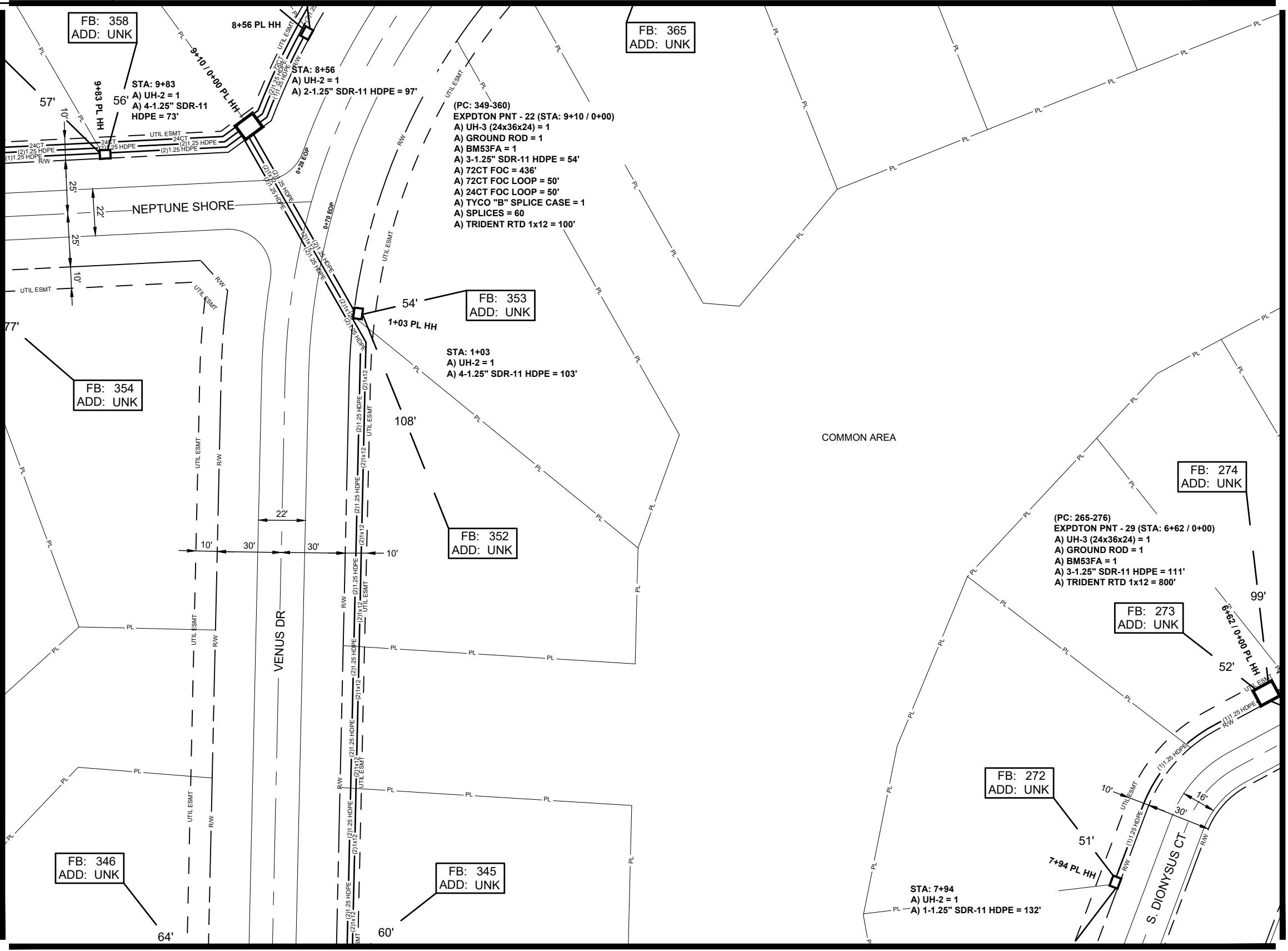

ALL CABLE WILL BE PLACED BY METHOD OF DIRECTIONAL BORE MIN 2' OFF ROW OR EASEMENT @ 42" DOC UNLESS OTHERWISE NOTED.

NOTIFY ALL UTILITIES 72 HOURS PRIOR TO CONSTRUCTION ACTIVITY.  
ONE CALL SYSTEM @ 1-800-227-6477

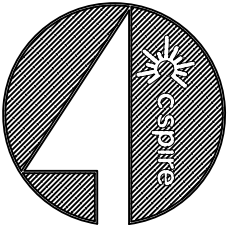

FILE NAME  
EXPEDITION POINTE  
PROJECT CITY  
RIDGELAND, MS  
FULL FILENAME

DATE	DESCRIPTION
SHEET	CONSTRUCTION
013	DRAWN BY
	SQUAN
SCALE	PAGE
1"=50'	13

**MATERIALS LIST**

ITEM	DESCRIPTION	QTY.
1	TRIDENT RTD 1X12	
2	TRIDENT RTD 1X12	
3	TRIDENT RTD 1X12	
4	12 CT FOC	
5	12 CT FOC LOOP	
6	24 CT FOC	
7	24 CT FOC LOOP	
8	48 CT FOC	
9	48 CT FOC LOOP	
10	72 CT FOC	
11	72 CT FOC LOOP	
12	96 CT FOC	
13	96 CT FOC LOOP	
14	288 CT FOC	
15	288 CT FOC LOOP	
16	BDO576P LCP	
17	576 LCP PAD	
18	UH2	4
19	UH3	
20	UH4	
21	UH5	
22	1-1.25" SDR11 HDPE	189
23	2-1.25" SDR11 HDPE	495
24	3-1.25" SDR11 HDPE	74
25	4-1.25" SDR11 HDPE	
26	TYCO "B" SPLICE CASE	
27	TYCO "D" SPLICE CASE	
28	GROUND ROD	
29	SPLICES	
30	BM53FA	

**REVISIONS**

REV.	DESCRIPTION	INITIALS	DATE
1			
2			

PREPARED BY



PREPARED FOR



MAP NUMBER

11	12
13	14
15	16

DISCLAIMER

EXCEPT AS MAY BE OTHERWISE PROVIDED BY CONTRACT, THESE DRAWINGS AND SPECIFICATIONS SHALL REMAIN THE PROPERTY OF CSPIRE FIBER. BEING ISSUED IN STRICT CONFIDENCE AND SHALL NOT BE REPRODUCED, COPIED, OR USED FOR ANY PURPOSE WITHOUT SPECIFIC WRITTEN PERMISSION.

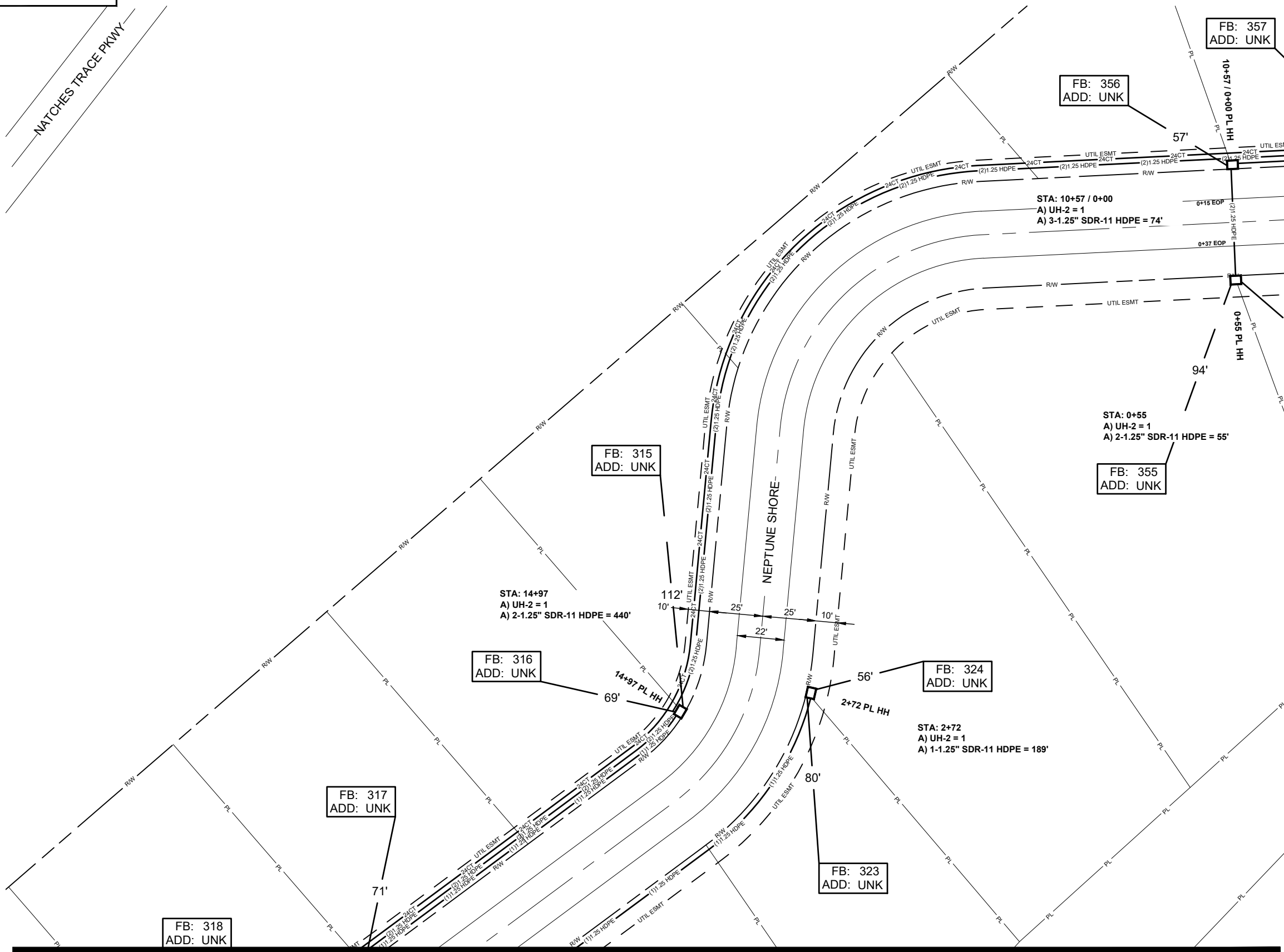

SEE SHEET 12

SEE SHEET 16

ALL CABLE WILL BE PLACED BY METHOD OF DIRECTIONAL BORE MIN 2' OFF ROW OR EASEMENT @ 42" DOC UNLESS OTHERWISE NOTED.

NOTIFY ALL UTILITIES 72 HOURS PRIOR TO CONSTRUCTION ACTIVITY. ONE CALL SYSTEM @ 1-800-227-6477

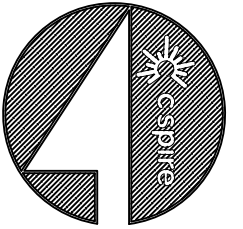

FILE NAME  
EXPEDITION POINTE  
PROJECT CITY  
RIDGELAND, MS  
FULL FILENAME

DATE	DESCRIPTION
	CONSTRUCTION
SHEET	DRAWN BY
014	SQUAN
SCALE	PAGE
1"=50'	14

**MATERIALS LIST**

ITEM	DESCRIPTION	QTY.
1	TRIDENT RTD 1X12	500
2	TRIDENT RTD 1X12	
3	TRIDENT RTD 1X12	
4	12 CT FOC	
5	12 CT FOC LOOP	
6	24 CT FOC	
7	24 CT FOC LOOP	
8	48 CT FOC	
9	48 CT FOC LOOP	
10	72 CT FOC	
11	72 CT FOC LOOP	
12	96 CT FOC	
13	96 CT FOC LOOP	
14	288 CT FOC	
15	288 CT FOC LOOP	
16	BDO576P LCP	
17	576 LCP PAD	
18	UH2	5
19	UH3	1
20	UH4	
21	UH5	
22	1-1.25" SDR11 HDPE	100
23	2-1.25" SDR11 HDPE	583
24	3-1.25" SDR11 HDPE	348
25	4-1.25" SDR11 HDPE	
26	TYCO "B" SPLICE CASE	
27	TYCO "D" SPLICE CASE	
28	GROUND ROD	1
29	SPLICES	
30	BM53FA	1

**REVISIONS**

REV.	DESCRIPTION	INITIALS	DATE
1			
2			

PREPARED BY



PREPARED FOR



MAP NUMBER

13	14	15
16	17	18
19	20	21

DISCLAIMER

EXCEPT AS MAY BE OTHERWISE PROVIDED BY CONTRACT, THESE DRAWINGS AND SPECIFICATIONS SHALL REMAIN THE PROPERTY OF CSPIRE FIBER. BEING ISSUED IN STRICT CONFIDENCE AND SHALL NOT BE REPRODUCED, COPIED, OR USED FOR ANY PURPOSE WITHOUT SPECIFIC WRITTEN PERMISSION.

SEE SHEET 16

SEE SHEET 15

ALL CABLE WILL BE PLACED BY METHOD OF DIRECTIONAL BORE MIN 2' OFF ROW OR EASEMENT @ 42" DOC UNLESS OTHERWISE NOTED.

NOTIFY ALL UTILITIES 72 HOURS PRIOR TO CONSTRUCTION ACTIVITY.  
ONE CALL SYSTEM @ 1-800-227-6477

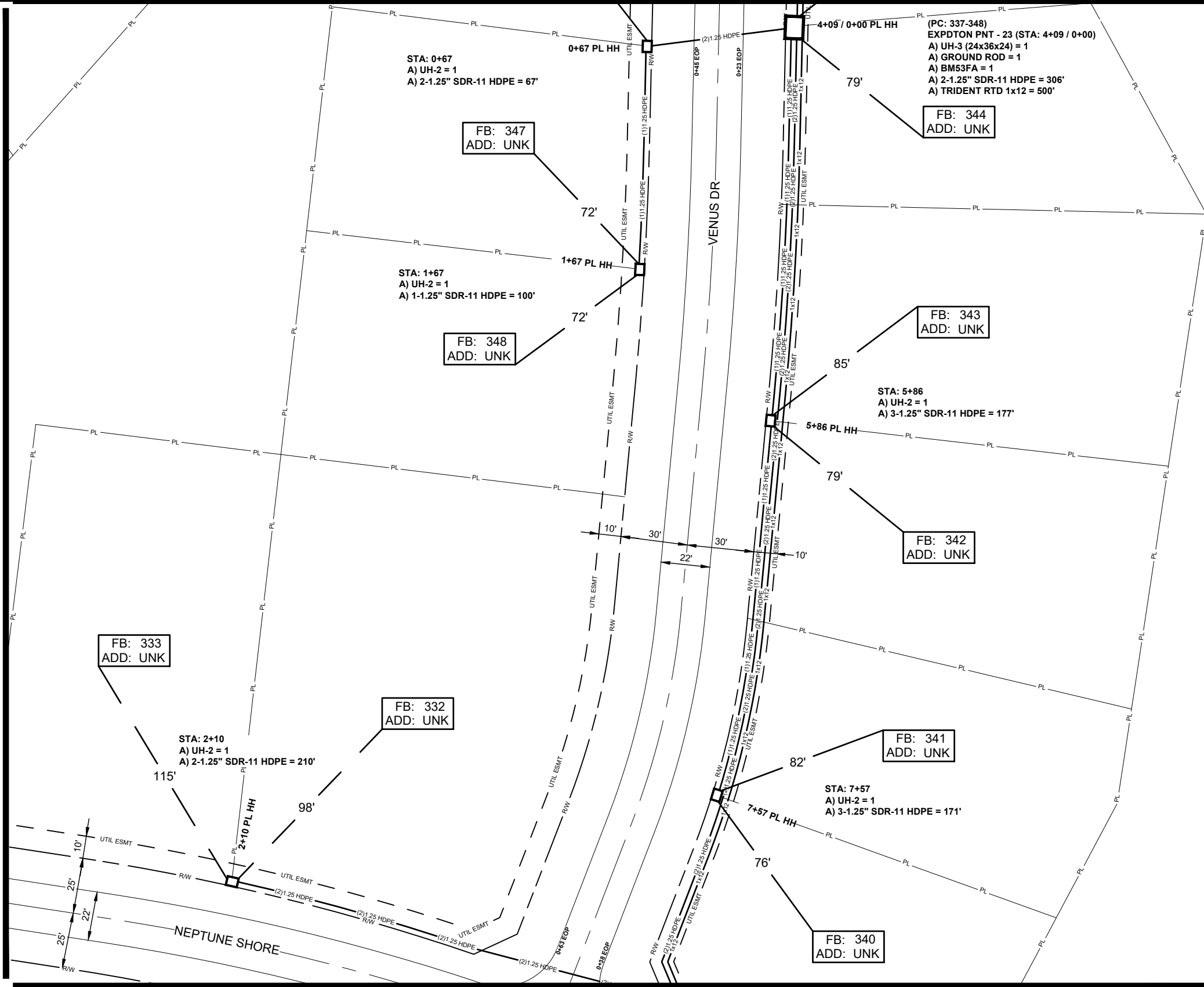

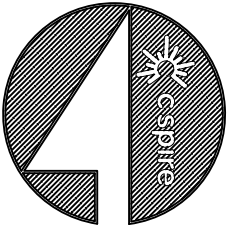

FILE NAME  
EXPEDITION POINTE  
PROJECT CITY  
RIDGELAND, MS  
FULL FILENAME

DATE DESCRIPTION  
CONSTRUCTION

SHEET 015 DRAWN BY  
SQUAN

SCALE 1"=50' PAGE 15

MATERIALS LIST

ITEM	DESCRIPTION	QTY.
1	TRIDENT RTD 1X12	1000
2	TRIDENT RTD 1X12	
3	TRIDENT RTD 1X12	
4	12 CT FOC	
5	12 CT FOC LOOP	
6	24 CT FOC	
7	24 CT FOC LOOP	
8	48 CT FOC	
9	48 CT FOC LOOP	
10	72 CT FOC	
11	72 CT FOC LOOP	
12	96 CT FOC	
13	96 CT FOC LOOP	
14	288 CT FOC	
15	288 CT FOC LOOP	
16	BDO576P LCP	
17	576 LCP PAD	
18	UH2	2
19	UH3	1
20	UH4	
21	UH5	
22	1-1.25" SDR11 HDPE	119
23	2-1.25" SDR11 HDPE	195
24	3-1.25" SDR11 HDPE	
25	4-1.25" SDR11 HDPE	
26	TYCO "B" SPLICE CASE	
27	TYCO "D" SPLICE CASE	
28	GROUND ROD	1
29	SPLICES	
30	BM53FA	1

REVISIONS

REV.	DESCRIPTION	INITIALS	DATE
1			
2			

PREPARED BY



PREPARED FOR



MAP NUMBER

18	14	18
	15	19

DISCLAIMER

EXCEPT AS MAY BE OTHERWISE PROVIDED BY CONTRACT, THESE DRAWINGS AND SPECIFICATIONS SHALL REMAIN THE PROPERTY OF CSPIRE FIBER. BEING ISSUED IN STRICT CONFIDENCE AND SHALL NOT BE REPRODUCED, COPIED, OR USED FOR ANY PURPOSE WITHOUT SPECIFIC WRITTEN PERMISSION.

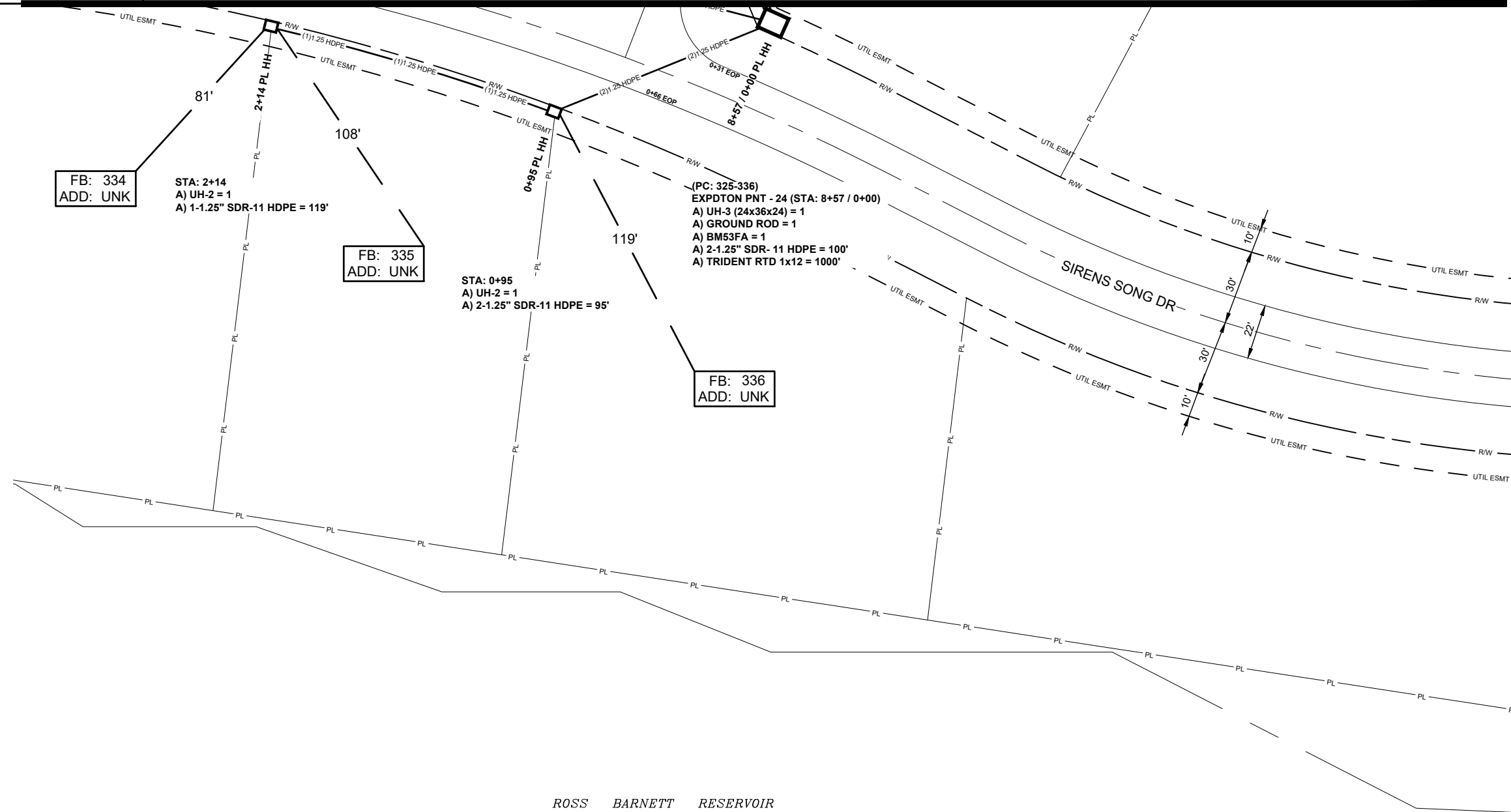

ROSS BARNETT RESERVOIR

ALL CABLE WILL BE PLACED BY METHOD OF DIRECTIONAL BORE MIN 2' OFF ROW OR EASEMENT @ 42" DOC UNLESS OTHERWISE NOTED.

NOTIFY ALL UTILITIES 72 HOURS PRIOR TO CONSTRUCTION ACTIVITY.  
ONE CALL SYSTEM @ 1-800-227-6477

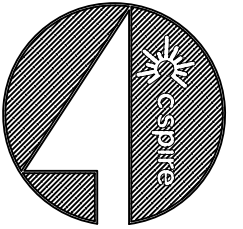

FILE NAME  
EXPEDITION POINTE  
PROJECT CITY  
RIDGELAND, MS  
FULL FILENAME

DATE  
DESCRIPTION  
CONSTRUCTION

SHEET  
016  
DRAWN BY  
SQUAN

SCALE  
1"=50'  
PAGE  
16

MATERIALS LIST

ITEM	DESCRIPTION	QTY.
1	TRIDENT RTD 1X12	700
2	TRIDENT RTD 1X12	100
3	TRIDENT RTD 1X12	
4	12 CT FOC	
5	12 CT FOC LOOP	
6	24 CT FOC	778
7	24 CT FOC LOOP	50
8	48 CT FOC	
9	48 CT FOC LOOP	
10	72 CT FOC	
11	72 CT FOC LOOP	
12	96 CT FOC	
13	96 CT FOC LOOP	
14	288 CT FOC	
15	288 CT FOC LOOP	
16	BDO576P LCP	
17	576 LCP PAD	
18	UH2	5
19	UH3	2
20	UH4	
21	UH5	
22	1-1.25" SDR11 HDPE	150
23	2-1.25" SDR11 HDPE	355
24	3-1.25" SDR11 HDPE	562
25	4-1.25" SDR11 HDPE	
26	TYCO "B" SPLICE CASE	1
27	TYCO "D" SPLICE CASE	
28	GROUND ROD	2
29	SPLICES	24
30	BM53FA	2

REVISIONS

REV.	DESCRIPTION	INITIALS	DATE
1			
2			

PREPARED BY



PREPARED FOR



MAP NUMBER

13	14	15
----	----	----

DISCLAIMER

EXCEPT AS MAY BE OTHERWISE PROVIDED BY CONTRACT, THESE DRAWINGS AND SPECIFICATIONS SHALL REMAIN THE PROPERTY OF CSPIRE FIBER. BEING ISSUED IN STRICT CONFIDENCE AND SHALL NOT BE REPRODUCED, COPIED, OR USED FOR ANY PURPOSE WITHOUT SPECIFIC WRITTEN PERMISSION.

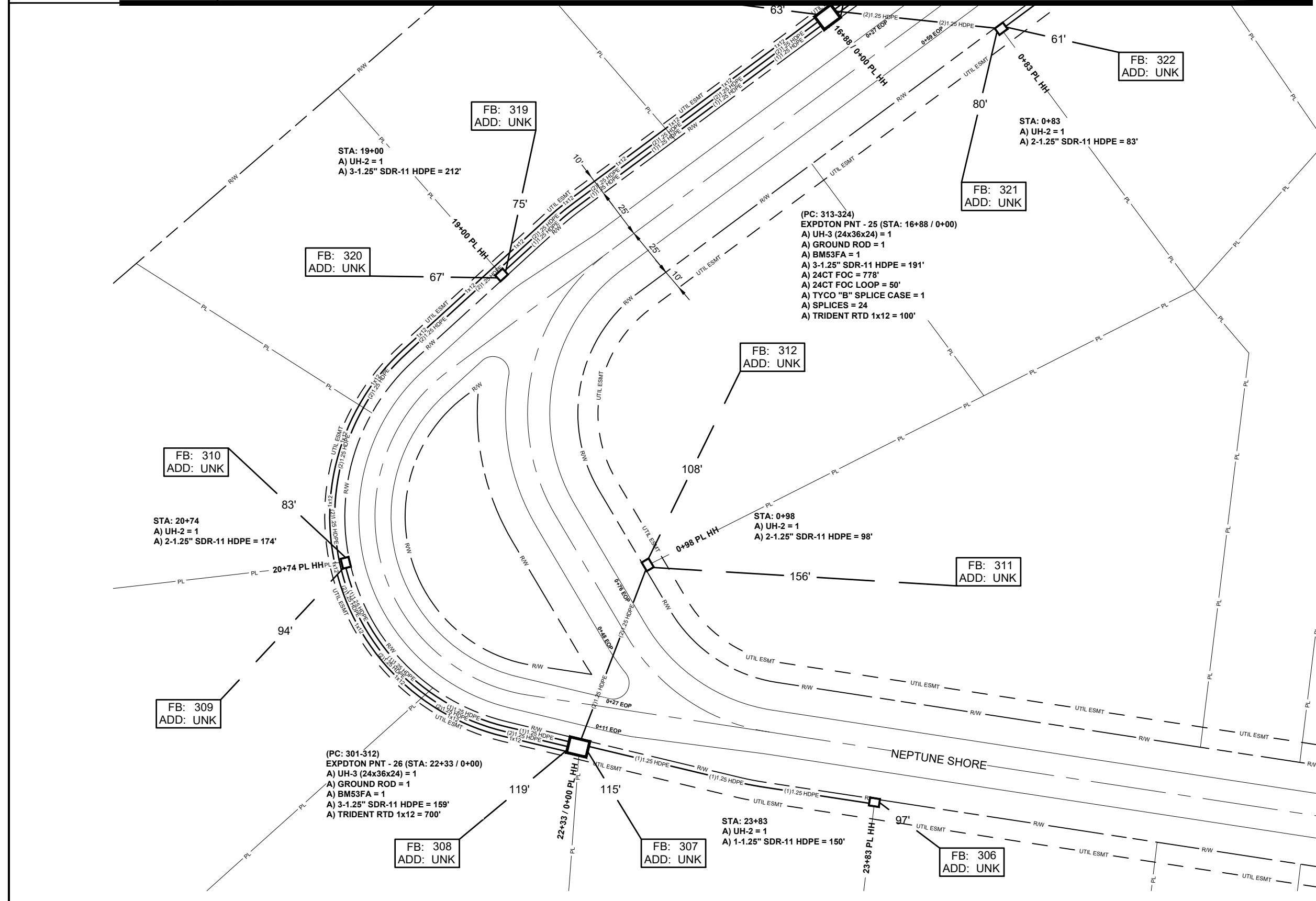

SEE SHEET 14

ALL CABLE WILL BE PLACED BY METHOD OF DIRECTIONAL BORE MIN 2' OFF ROW OR EASEMENT @ 42" DOC UNLESS OTHERWISE NOTED.

NOTIFY ALL UTILITIES 72 HOURS PRIOR TO CONSTRUCTION ACTIVITY.  
ONE CALL SYSTEM @ 1-800-227-6477

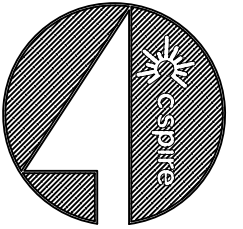

FILE NAME  
EXPEDITION POINTE  
PROJECT CITY  
RIDGELAND, MS  
FULL FILENAME

DATE DESCRIPTION  
CONSTRUCTION

SHEET DRAWN BY  
017 SQUAN

SCALE PAGE  
1"=50' 17

MATERIALS LIST

ITEM	DESCRIPTION	QTY.
1	TRIDENT RTD 1X12	600
2	TRIDENT RTD 1X12	
3	TRIDENT RTD 1X12	
4	12 CT FOC	
5	12 CT FOC LOOP	
6	24 CT FOC	
7	24 CT FOC LOOP	
8	48 CT FOC	
9	48 CT FOC LOOP	
10	72 CT FOC	
11	72 CT FOC LOOP	
12	96 CT FOC	
13	96 CT FOC LOOP	
14	288 CT FOC	
15	288 CT FOC LOOP	
16	BDO576P LCP	
17	576 LCP PAD	
18	UH2	8
19	UH3	1
20	UH4	
21	UH5	
22	1-1.25" SDR11 HDPE	295
23	2-1.25" SDR11 HDPE	621
24	3-1.25" SDR11 HDPE	241
25	4-1.25" SDR11 HDPE	
26	TYCO "B" SPLICE CASE	
27	TYCO "D" SPLICE CASE	
28	GROUND ROD	1
29	SPLICES	
30	BM53FA	1

REVISIONS

REV.	DESCRIPTION	INITIALS	DATE
1			
2			

PREPARED BY  
**SQUAN**  
PREPARED FOR  
**cspire**

MAP NUMBER

12	17	22
18		23

DISCLAIMER  
EXCEPT AS MAY BE OTHERWISE PROVIDED BY CONTRACT, THESE DRAWINGS AND SPECIFICATIONS SHALL REMAIN THE PROPERTY OF CSPIRE FIBER. BEING ISSUED IN STRICT CONFIDENCE AND SHALL NOT BE REPRODUCED, COPIED, OR USED FOR ANY PURPOSE WITHOUT SPECIFIC WRITTEN PERMISSION.

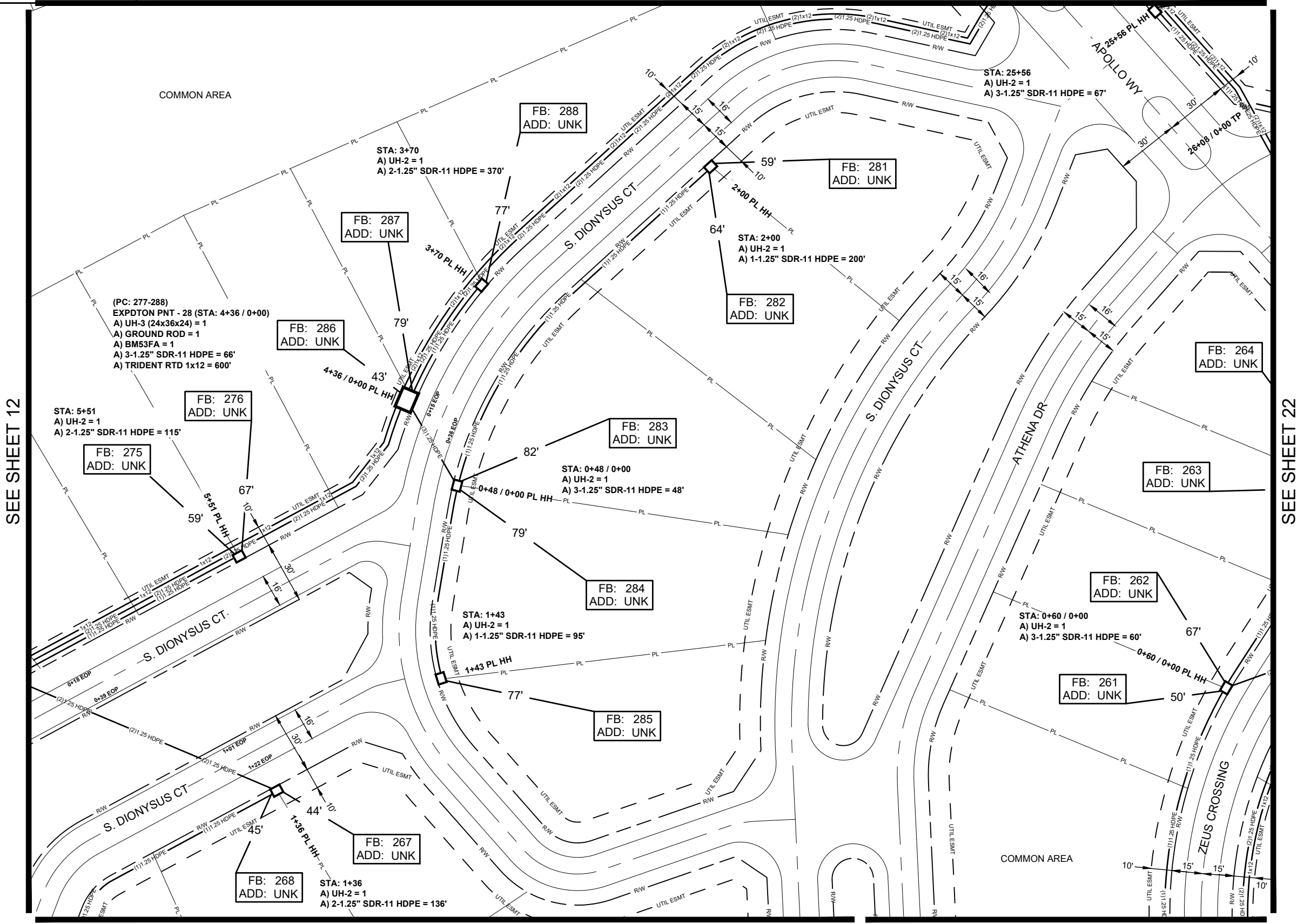

SEE SHEET 12

SEE SHEET 22

SEE SHEET 18

SEE SHEET 23

ALL CABLE WILL BE PLACED BY METHOD OF DIRECTIONAL BORE MIN 2' OFF ROW OR EASEMENT @ 42" DOC UNLESS OTHERWISE NOTED.

NOTIFY ALL UTILITIES 72 HOURS PRIOR TO CONSTRUCTION ACTIVITY.  
ONE CALL SYSTEM @ 1-800-227-6477



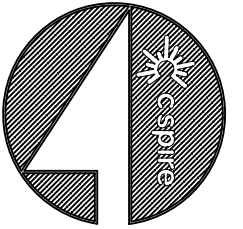

FILE NAME  
EXPEDITION POINTE  
PROJECT CITY  
RIDGELAND, MS  
FULL FILENAME

DATE	DESCRIPTION
	CONSTRUCTION
SHEET 018	DRAWN BY SQUAN
SCALE 1"=50'	PAGE 18

MATERIALS LIST

ITEM	DESCRIPTION	QTY.
1	TRIDENT RTD 1X12	500
2	TRIDENT RTD 1X12	
3	TRIDENT RTD 1X12	
4	12 CT FOC	
5	12 CT FOC LOOP	
6	24 CT FOC	
7	24 CT FOC LOOP	
8	48 CT FOC	
9	48 CT FOC LOOP	
10	72 CT FOC	
11	72 CT FOC LOOP	
12	96 CT FOC	
13	96 CT FOC LOOP	
14	288 CT FOC	
15	288 CT FOC LOOP	
16	BDO576P LCP	
17	576 LCP PAD	
18	UH2	4
19	UH3	1
20	UH4	
21	UH5	
22	1-1.25" SDR11 HDPE	597
23	2-1.25" SDR11 HDPE	
24	3-1.25" SDR11 HDPE	126
25	4-1.25" SDR11 HDPE	
26	TYCO "B" SPLICE CASE	
27	TYCO "D" SPLICE CASE	
28	GROUND ROD	1
29	SPLICES	
30	BM53FA	1

REVISIONS

REV.	DESCRIPTION	INITIALS	DATE
1			
2			

PREPARED BY



PREPARED FOR



MAP NUMBER

13	17
14	23
18	24

DISCLAIMER

EXCEPT AS MAY BE OTHERWISE PROVIDED BY CONTRACT, THESE DRAWINGS AND SPECIFICATIONS SHALL REMAIN THE PROPERTY OF CSPIRE FIBER. BEING ISSUED IN STRICT CONFIDENCE AND SHALL NOT BE REPRODUCED, COPIED, OR USED FOR ANY PURPOSE WITHOUT SPECIFIC WRITTEN PERMISSION.

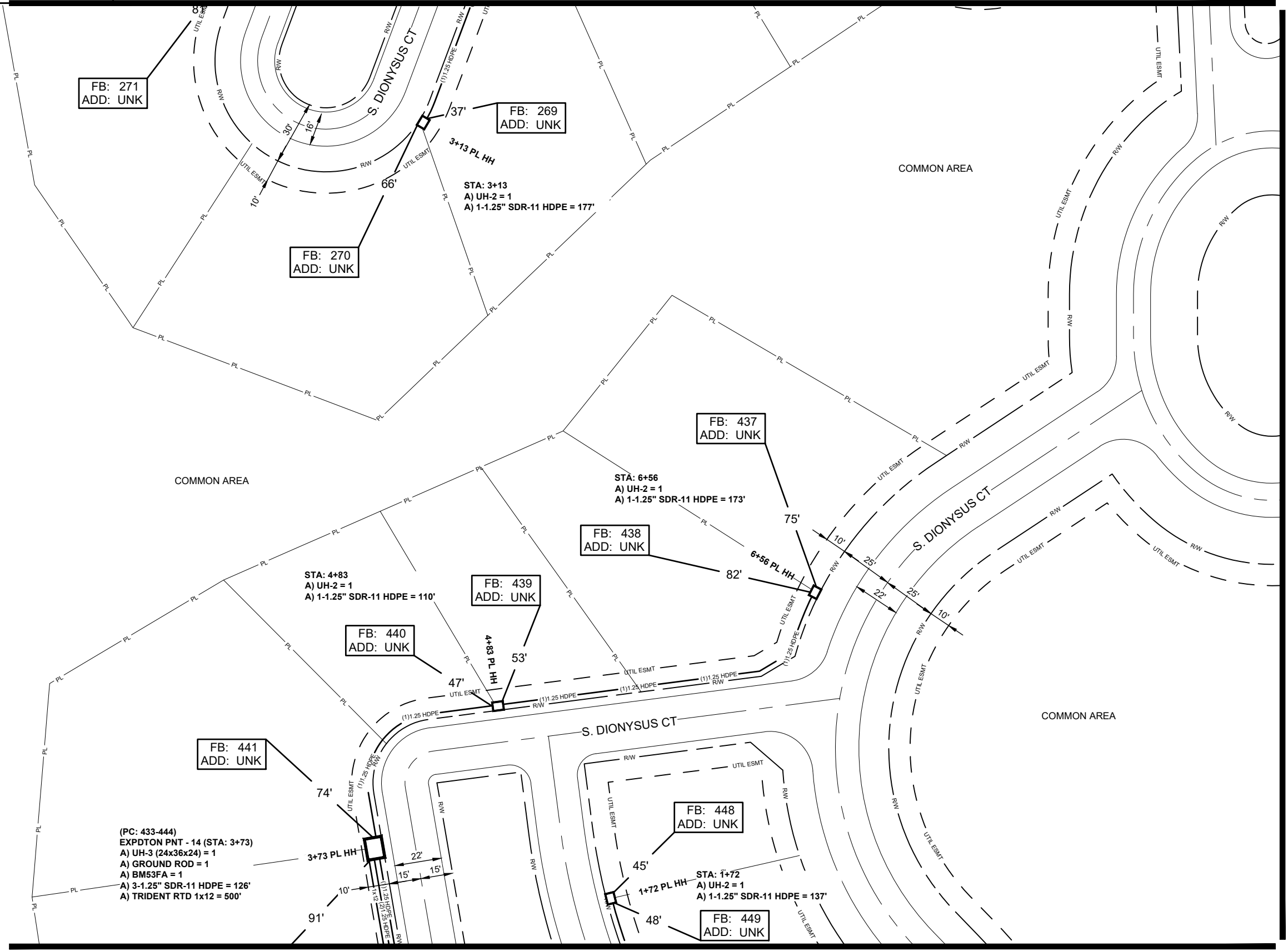

SEE SHEET 23

ALL CABLE WILL BE PLACED BY METHOD OF DIRECTIONAL BORE MIN 2' OFF ROW OR EASEMENT @ 42" DOC UNLESS OTHERWISE NOTED.

NOTIFY ALL UTILITIES 72 HOURS PRIOR TO CONSTRUCTION ACTIVITY.  
ONE CALL SYSTEM @ 1-800-227-6477

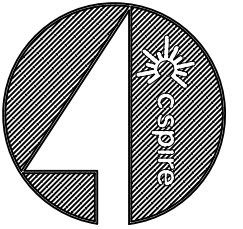

FILE NAME  
EXPEDITION POINTE  
PROJECT CITY  
RIDGELAND, MS  
FULL FILENAME

DATE  
DESCRIPTION  
CONSTRUCTION

SHEET  
019  
DRAWN BY  
SQUAN

SCALE  
1"=50'  
PAGE  
19

MATERIALS LIST

ITEM	DESCRIPTION	QTY.
1	TRIDENT RTD 1X12	100
2	TRIDENT RTD 1X12	
3	TRIDENT RTD 1X12	
4	12 CT FOC	
5	12 CT FOC LOOP	
6	24 CT FOC	
7	24 CT FOC LOOP	
8	48 CT FOC	
9	48 CT FOC LOOP	
10	72 CT FOC	881
11	72 CT FOC LOOP	50
12	96 CT FOC	
13	96 CT FOC LOOP	
14	288 CT FOC	
15	288 CT FOC LOOP	
16	BDO576P LCP	
17	576 LCP PAD	
18	UH2	5
19	UH3	1
20	UH4	
21	UH5	
22	1-1.25" SDR11 HDPE	85
23	2-1.25" SDR11 HDPE	639
24	3-1.25" SDR11 HDPE	199
25	4-1.25" SDR11 HDPE	125
26	TYCO "B" SPLICE CASE	1
27	TYCO "D" SPLICE CASE	
28	GROUND ROD	1
29	SPLICES	24
30	BM53FA	1

REVISIONS

REV.	DESCRIPTION	INITIALS	DATE
1			
2			

PREPARED BY



PREPARED FOR



MAP NUMBER

14	18	22
15	19	24

DISCLAIMER

EXCEPT AS MAY BE OTHERWISE PROVIDED BY CONTRACT, THESE DRAWINGS AND SPECIFICATIONS SHALL REMAIN THE PROPERTY OF CSPIRE FIBER. BEING ISSUED IN STRICT CONFIDENCE AND SHALL NOT BE REPRODUCED, COPIED, OR USED FOR ANY PURPOSE WITHOUT SPECIFIC WRITTEN PERMISSION.

ALL CABLE WILL BE PLACED BY METHOD OF DIRECTIONAL BORE MIN 2' OFF ROW OR EASEMENT @ 42" DOC UNLESS OTHERWISE NOTED.

NOTIFY ALL UTILITIES 72 HOURS PRIOR TO CONSTRUCTION ACTIVITY.  
ONE CALL SYSTEM @ 1-800-227-6477

SEE SHEET 15

SEE SHEET 24

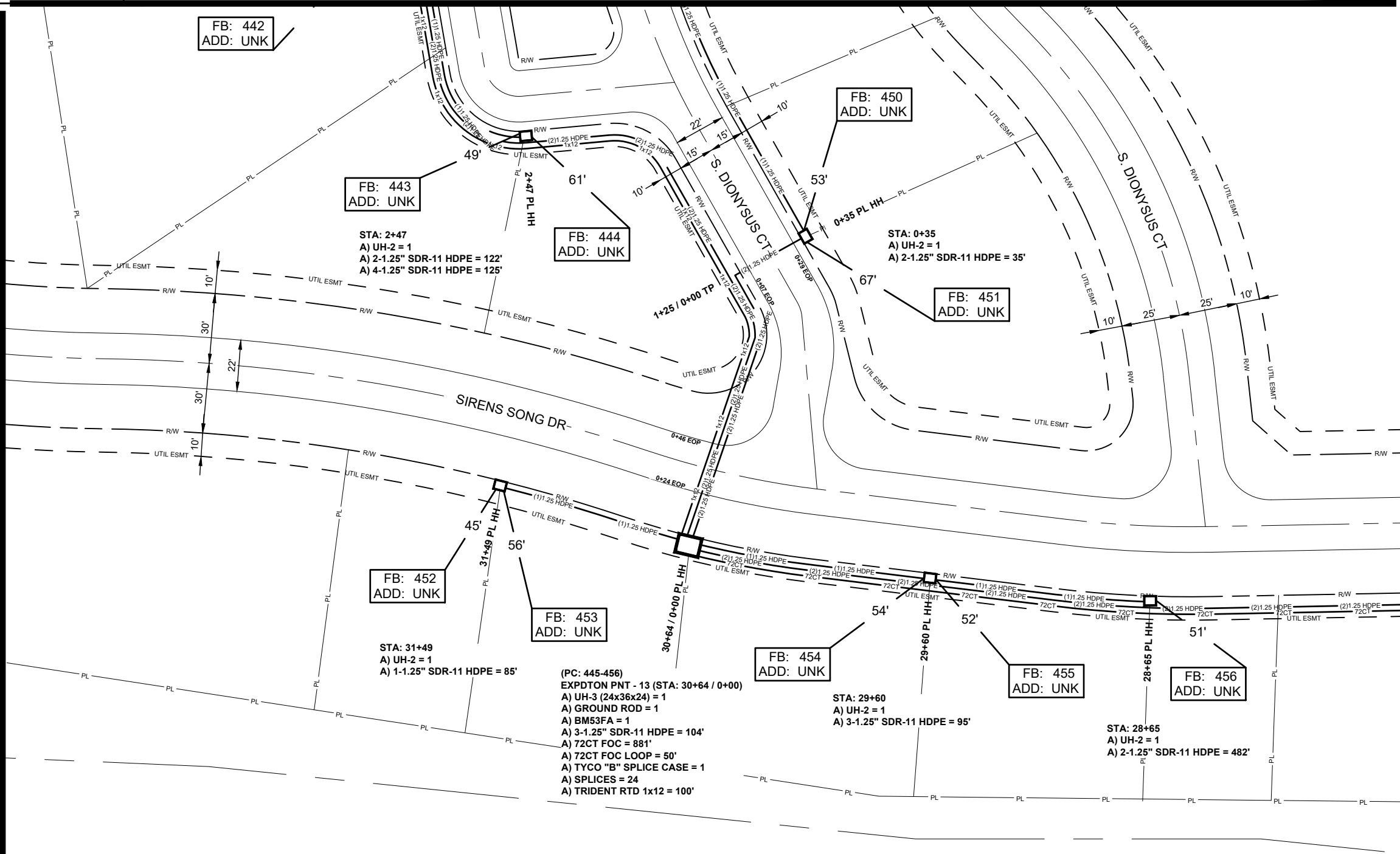

ROSS BARNETT RESERVOIR

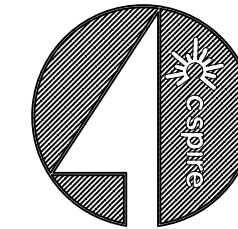

FILE NAME  
EXPEDITION POINTE  
PROJECT CITY  
RIDGELAND, MS  
FULL FILENAME

DATE	DESCRIPTION
	CONSTRUCTION

SHEET	DRAWN BY
020	SQUAN

SCALE	PAGE
1"=50'	20

**MATERIALS LIST**

ITEM	DESCRIPTION	QTY.
1	TRIDENT RTD 1X12	
2	TRIDENT RTD 1X12	
3	TRIDENT RTD 1X12	
4	12 CT FOC	
5	12 CT FOC LOOP	
6	24 CT FOC	
7	24 CT FOC LOOP	
8	48 CT FOC	
9	48 CT FOC LOOP	
10	72 CT FOC	
11	72 CT FOC LOOP	
12	96 CT FOC	
13	96 CT FOC LOOP	
14	288 CT FOC	
15	288 CT FOC LOOP	
16	BDO576P LCP	
17	576 LCP PAD	
18	UH2	
19	UH3	
20	UH4	
21	UH5	
22	1-1.25" SDR11 HDPE	
23	2-1.25" SDR11 HDPE	
24	3-1.25" SDR11 HDPE	
25	4-1.25" SDR11 HDPE	
26	TYCO "B" SPLICE CASE	
27	TYCO "D" SPLICE CASE	
28	GROUND ROD	
29	SPLICES	
30	BM53FA	

**REVISIONS**

REV.	DESCRIPTION	INITIALS	DATE
1			
2			

PREPARED BY



PREPARED FOR



MAP NUMBER

8	28
---	----

DISCLAIMER

EXCEPT AS MAY BE OTHERWISE PROVIDED BY CONTRACT, THESE DRAWINGS AND SPECIFICATIONS SHALL REMAIN THE PROPERTY OF CSPIRE FIBER. BEING ISSUED IN STRICT CONFIDENCE AND SHALL NOT BE REPRODUCED, COPIED, OR USED FOR ANY PURPOSE WITHOUT SPECIFIC WRITTEN PERMISSION.

SEE SHEET 8

COMMON AREA

SIRENS SONG DR

ROSS BARNETT RESERVOIR

SEE SHEET 21

ALL CABLE WILL BE PLACED BY METHOD OF DIRECTIONAL BORE MIN 2' OFF ROW OR EASEMENT @ 42" DOC UNLESS OTHERWISE NOTED.

NOTIFY ALL UTILITIES 72 HOURS PRIOR TO CONSTRUCTION ACTIVITY.  
ONE CALL SYSTEM @ 1-800-227-6477

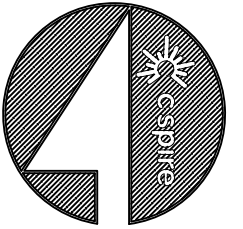

FILE NAME  
EXPEDITION POINTE  
PROJECT CITY  
RIDGELAND, MS  
FULL FILENAME

DATE	DESCRIPTION
	CONSTRUCTION
SHEET	DRAWN BY
021	SQUAN
SCALE	PAGE
1"=50'	21

**MATERIALS LIST**

ITEM	DESCRIPTION	QTY.
1	TRIDENT RTD 1X12	100
2	TRIDENT RTD 1X12	
3	TRIDENT RTD 1X12	
4	12 CT FOC	
5	12 CT FOC LOOP	
6	24 CT FOC	
7	24 CT FOC LOOP	
8	48 CT FOC	
9	48 CT FOC LOOP	
10	72 CT FOC	1135
11	72 CT FOC LOOP	100
12	96 CT FOC	
13	96 CT FOC LOOP	
14	288 CT FOC	
15	288 CT FOC LOOP	
16	BDO576P LCP	
17	576 LCP PAD	
18	UH2	2
19	UH3	1
20	UH4	
21	UH5	
22	1-1.25" SDR11 HDPE	244
23	2-1.25" SDR11 HDPE	1202
24	3-1.25" SDR11 HDPE	
25	4-1.25" SDR11 HDPE	
26	TYCO "B" SPLICE CASE	1
27	TYCO "D" SPLICE CASE	
28	GROUND ROD	1
29	SPLICES	12
30	BM53FA	1

**REVISIONS**

REV.	DESCRIPTION	INITIALS	DATE
1			
2			

PREPARED BY



PREPARED FOR



MAP NUMBER

9	21
---	----

DISCLAIMER

EXCEPT AS MAY BE OTHERWISE PROVIDED BY CONTRACT, THESE DRAWINGS AND SPECIFICATIONS SHALL REMAIN THE PROPERTY OF CSPIRE FIBER. BEING ISSUED IN STRICT CONFIDENCE AND SHALL NOT BE REPRODUCED, COPIED, OR USED FOR ANY PURPOSE WITHOUT SPECIFIC WRITTEN PERMISSION.

FB: 415  
ADD: UNK

FB: 492  
ADD: UNK

FB: 491  
ADD: UNK

FB: 490  
ADD: UNK

FB: 489  
ADD: UNK

FB: 299  
ADD: UNK

FB: 300  
ADD: UNK

STA: 3+11  
A) UH-2 = 1  
A) 1-1.25" SDR-11 HDPE = 244'

(PC: 481-492)  
EXPDTON PNT - 10 (STA: 11+35 / 0+00)  
A) UH-3 (24x36x24) = 1  
A) GROUND ROD = 1  
A) BM53FA = 1  
A) 2-1.25" SDR-11 HDPE = 1135'  
A) 72CT FOC = 1135'  
A) 72CT FOC LOOP = 100'  
A) TYCO "B" SPLICE CASE = 1  
A) SPLICES = 12  
A) TRIDENT RTD 1x12 = 100'

SEE SHEET 22

ALL CABLE WILL BE PLACED BY METHOD OF DIRECTIONAL BORE MIN 2' OFF ROW OR EASEMENT @ 42" DOC UNLESS OTHERWISE NOTED.

NOTIFY ALL UTILITIES 72 HOURS PRIOR TO CONSTRUCTION ACTIVITY.  
ONE CALL SYSTEM @ 1-800-227-6477

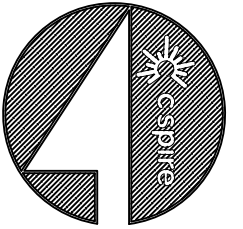

FILE NAME  
EXPEDITION POINTE  
PROJECT CITY  
RIDGELAND, MS  
FULL FILENAME

DATE	DESCRIPTION
SHEET	CONSTRUCTION
022	DRAWN BY
	SQUAN
SCALE	PAGE
1"=50'	22

MATERIALS LIST

ITEM	DESCRIPTION	QTY.
1	TRIDENT RTD 1X12	600
2	TRIDENT RTD 1X12	100
3	TRIDENT RTD 1X12	
4	12 CT FOC	
5	12 CT FOC LOOP	
6	24 CT FOC	
7	24 CT FOC LOOP	
8	48 CT FOC	
9	48 CT FOC LOOP	
10	72 CT FOC	669
11	72 CT FOC LOOP	100
12	96 CT FOC	
13	96 CT FOC LOOP	
14	288 CT FOC	
15	288 CT FOC LOOP	
16	BDO576P LCP	
17	576 LCP PAD	
18	UH2	6
19	UH3	2
20	UH4	
21	UH5	
22	1-1.25" SDR11 HDPE	427
23	2-1.25" SDR11 HDPE	597
24	3-1.25" SDR11 HDPE	569
25	4-1.25" SDR11 HDPE	
26	TYCO "B" SPLICE CASE	1
27	TYCO "D" SPLICE CASE	
28	GROUND ROD	2
29	SPLICES	12
30	BM53FA	2

REVISIONS

REV.	DESCRIPTION	INITIALS	DATE
1			
2			

PREPARED BY



PREPARED FOR



MAP NUMBER

17	22
18	

DISCLAIMER

EXCEPT AS MAY BE OTHERWISE PROVIDED BY CONTRACT, THESE DRAWINGS AND SPECIFICATIONS SHALL REMAIN THE PROPERTY OF CSPIRE FIBER. BEING ISSUED IN STRICT CONFIDENCE AND SHALL NOT BE REPRODUCED, COPIED, OR USED FOR ANY PURPOSE WITHOUT SPECIFIC WRITTEN PERMISSION.

SEE SHEET 17

SEE SHEET 23

ALL CABLE WILL BE PLACED BY METHOD OF DIRECTIONAL BORE MIN 2' OFF ROW OR EASEMENT @ 42" DOC UNLESS OTHERWISE NOTED.

NOTIFY ALL UTILITIES 72 HOURS PRIOR TO CONSTRUCTION ACTIVITY.  
ONE CALL SYSTEM @ 1-800-227-6477

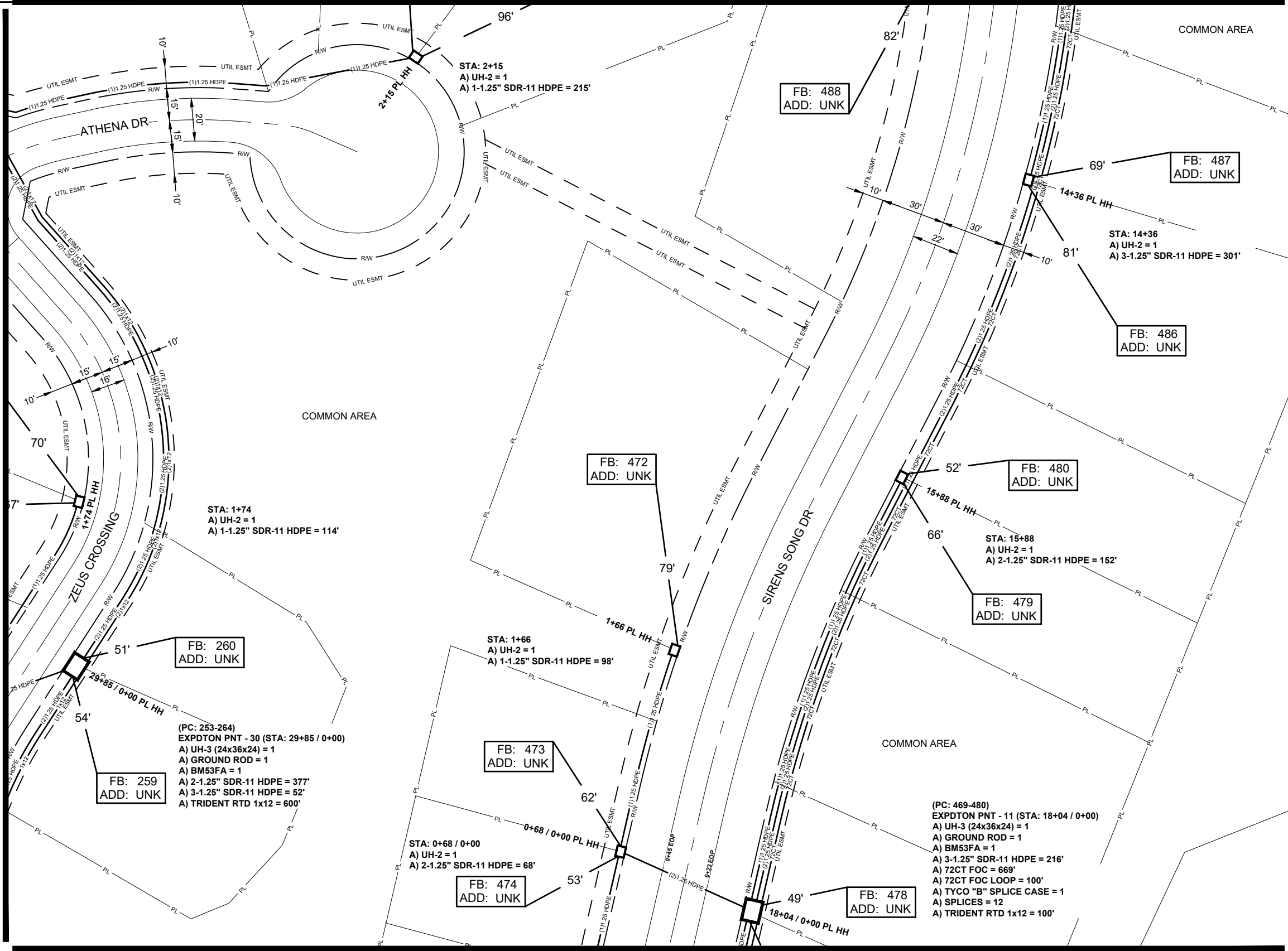

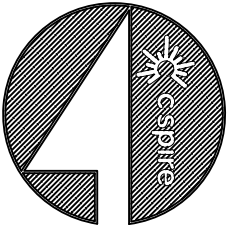

FILE NAME  
EXPEDITION POINTE  
PROJECT CITY  
RIDGELAND, MS  
FULL FILENAME

DATE	DESCRIPTION
SHEET	DRAWN BY
SCALE	PAGE
023	SQUAN
1"=50'	23

**MATERIALS LIST**

ITEM	DESCRIPTION	QTY.
1	TRIDENT RTD 1X12	1100
2	TRIDENT RTD 1X12	100
3	TRIDENT RTD 1X12	
4	12 CT FOC	
5	12 CT FOC LOOP	
6	24 CT FOC	
7	24 CT FOC LOOP	
8	48 CT FOC	
9	48 CT FOC LOOP	
10	72 CT FOC	379
11	72 CT FOC LOOP	100
12	96 CT FOC	
13	96 CT FOC LOOP	
14	288 CT FOC	
15	288 CT FOC LOOP	
16	BDO576P LCP	
17	576 LCP PAD	
18	UH2	6
19	UH3	2
20	UH4	
21	UH5	
22	1-1.25" SDR11 HDPE	397
23	2-1.25" SDR11 HDPE	686
24	3-1.25" SDR11 HDPE	198
25	4-1.25" SDR11 HDPE	
26	TYCO "B" SPLICE CASE	1
27	TYCO "D" SPLICE CASE	
28	GROUND ROD	2
29	SPLICES	12
30	BM53FA	2

**REVISIONS**

REV.	DESCRIPTION	INITIALS	DATE
1			
2			

PREPARED BY



PREPARED FOR



MAP NUMBER

17	22
18	23
19	24

DISCLAIMER

EXCEPT AS MAY BE OTHERWISE PROVIDED BY CONTRACT, THESE DRAWINGS AND SPECIFICATIONS SHALL REMAIN THE PROPERTY OF CSPIRE FIBER. BEING ISSUED IN STRICT CONFIDENCE AND SHALL NOT BE REPRODUCED, COPIED, OR USED FOR ANY PURPOSE WITHOUT SPECIFIC WRITTEN PERMISSION.

SEE SHEET 18

SEE SHEET 24

ALL CABLE WILL BE PLACED BY METHOD OF DIRECTIONAL BORE MIN 2' OFF ROW OR EASEMENT @ 42" DOC UNLESS OTHERWISE NOTED.

NOTIFY ALL UTILITIES 72 HOURS PRIOR TO CONSTRUCTION ACTIVITY.  
ONE CALL SYSTEM @ 1-800-227-6477

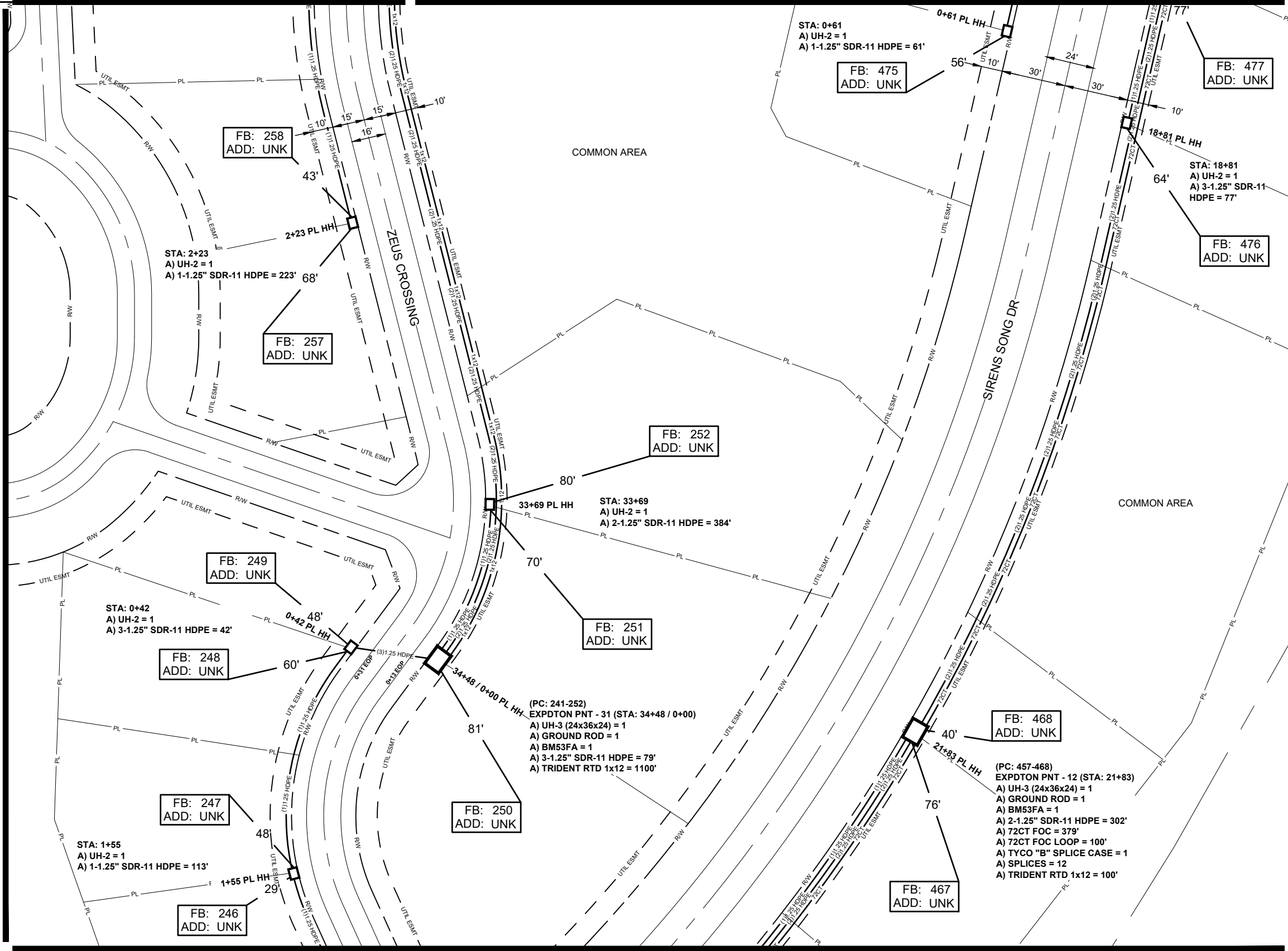

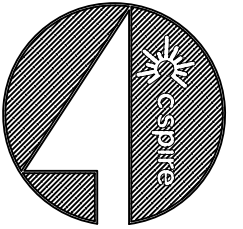

FILE NAME  
EXPEDITION POINTE  
PROJECT CITY  
RIDGELAND, MS  
FULL FILENAME

DATE	DESCRIPTION
SHEET	CONSTRUCTION
024	DRAWN BY
	SQUAN
SCALE	PAGE
1"=50'	24

MATERIALS LIST

ITEM	DESCRIPTION	QTY.
1	TRIDENT RTD 1X12	
2	TRIDENT RTD 1X12	
3	TRIDENT RTD 1X12	
4	12 CT FOC	
5	12 CT FOC LOOP	
6	24 CT FOC	
7	24 CT FOC LOOP	
8	48 CT FOC	
9	48 CT FOC LOOP	
10	72 CT FOC	
11	72 CT FOC LOOP	
12	96 CT FOC	
13	96 CT FOC LOOP	
14	288 CT FOC	
15	288 CT FOC LOOP	
16	BDO576P LCP	
17	576 LCP PAD	
18	UH2	2
19	UH3	
20	UH4	
21	UH5	
22	1-1.25" SDR11 HDPE	53
23	2-1.25" SDR11 HDPE	
24	3-1.25" SDR11 HDPE	200
25	4-1.25" SDR11 HDPE	
26	TYCO "B" SPLICE CASE	
27	TYCO "D" SPLICE CASE	
28	GROUND ROD	
29	SPLICES	
30	BM53FA	

REVISIONS

REV.	DESCRIPTION	INITIALS	DATE
1			
2			

PREPARED BY



PREPARED FOR



MAP NUMBER

18	23
19	24

DISCLAIMER

EXCEPT AS MAY BE OTHERWISE PROVIDED BY CONTRACT, THESE DRAWINGS AND SPECIFICATIONS SHALL REMAIN THE PROPERTY OF CSPIRE FIBER. BEING ISSUED IN STRICT CONFIDENCE AND SHALL NOT BE REPRODUCED, COPIED, OR USED FOR ANY PURPOSE WITHOUT SPECIFIC WRITTEN PERMISSION.

ALL CABLE WILL BE PLACED BY METHOD OF DIRECTIONAL BORE MIN 2' OFF ROW OR EASEMENT @ 42" DOC UNLESS OTHERWISE NOTED.

NOTIFY ALL UTILITIES 72 HOURS PRIOR TO CONSTRUCTION ACTIVITY.  
ONE CALL SYSTEM @ 1-800-227-6477

SEE SHEET 19

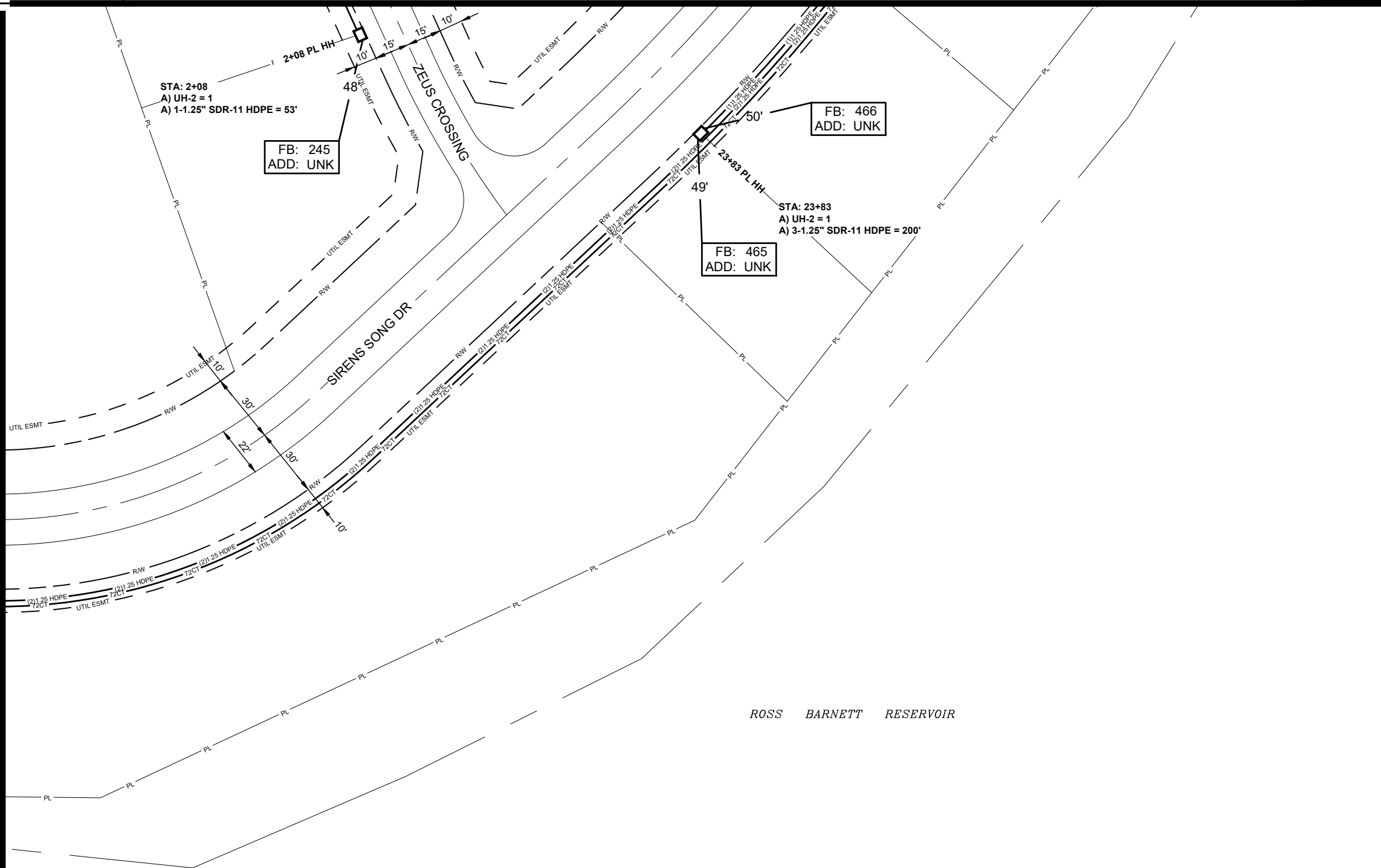

ROSS BARNETT RESERVOIR

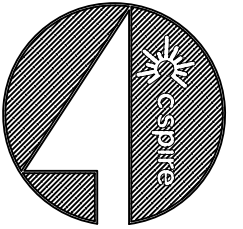

FILE NAME  
EXPEDITION POINTE  
PROJECT CITY  
RIDGELAND, MS  
FULL FILENAME

DATE  
CONSTRUCTION

SHEET  
025  
DRAWN BY  
SQUAN

SCALE  
1"=50'  
PAGE  
25

**MATERIALS LIST**

ITEM	DESCRIPTION	QTY.
1	TRIDENT RTD 1X12	
2	TRIDENT RTD 1X12	
3	TRIDENT RTD 1X12	
4	12 CT FOC	
5	12 CT FOC LOOP	
6	24 CT FOC	
7	24 CT FOC LOOP	
8	48 CT FOC	
9	48 CT FOC LOOP	
10	72 CT FOC	
11	72 CT FOC LOOP	
12	96 CT FOC	233
13	96 CT FOC LOOP	100
14	288 CT FOC	
15	288 CT FOC LOOP	
16	BDO576P LCP	
17	576 LCP PAD	
18	UH2	
19	UH3	
20	UH4	1
21	UH5	
22	1-1.25" SDR11 HDPE	
23	2-1.25" SDR11 HDPE	233
24	3-1.25" SDR11 HDPE	
25	4-1.25" SDR11 HDPE	
26	TYCO "B" SPLICE CASE	
27	TYCO "D" SPLICE CASE	
28	GROUND ROD	1
29	SPLICES	
30	BM53FA	1

**REVISIONS**

REV.	DESCRIPTION	INITIALS	DATE
1			
2			

PREPARED BY



PREPARED FOR



MAP NUMBER

	25	

**DISCLAIMER**

EXCEPT AS MAY BE OTHERWISE PROVIDED BY CONTRACT, THESE DRAWINGS AND SPECIFICATIONS SHALL REMAIN THE PROPERTY OF CSPIRE FIBER. BEING ISSUED IN STRICT CONFIDENCE AND SHALL NOT BE REPRODUCED, COPIED, OR USED FOR ANY PURPOSE WITHOUT SPECIFIC WRITTEN PERMISSION.

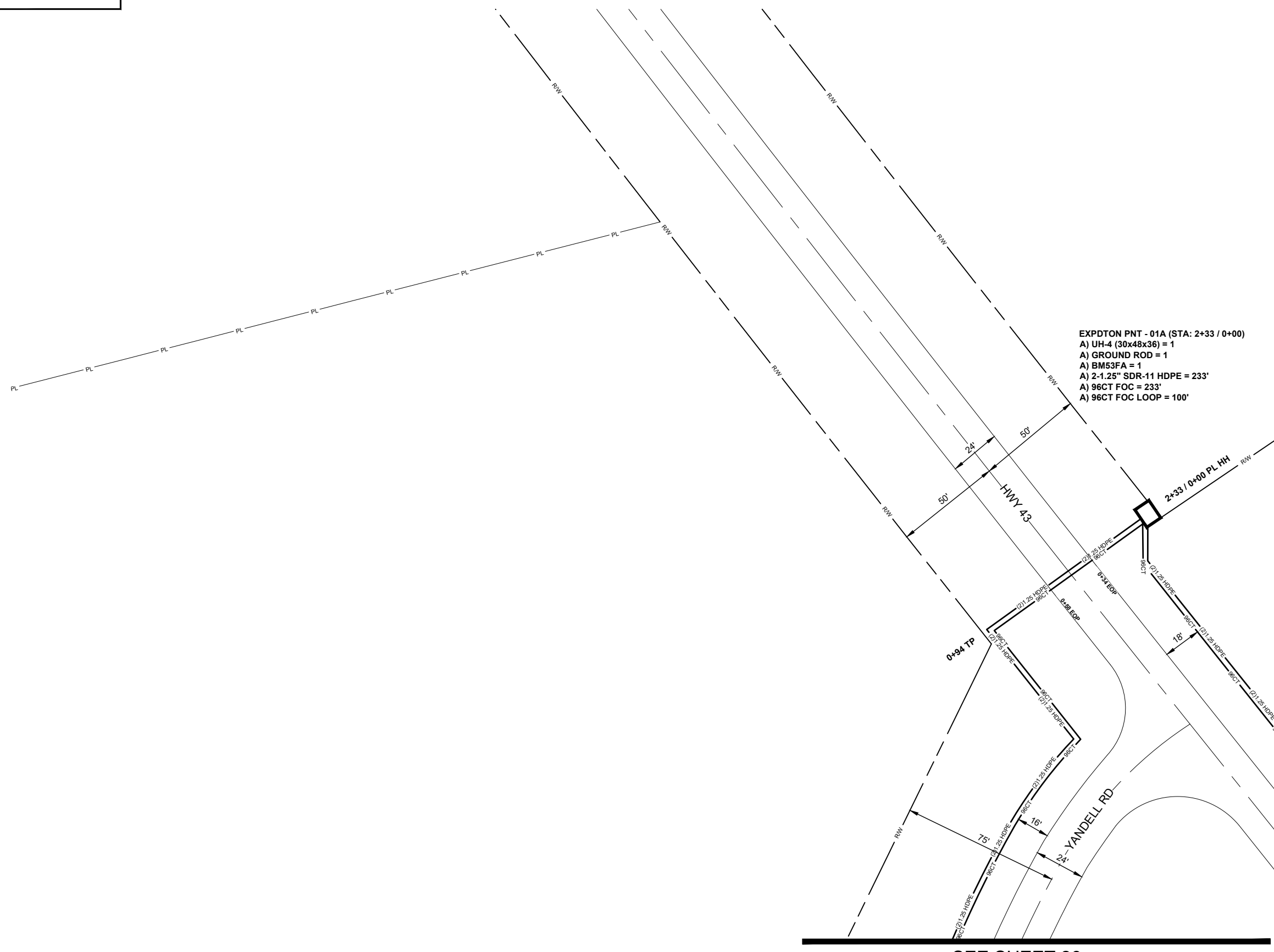

EXPDTON PNT - 01A (STA: 2+33 / 0+00)  
 A) UH-4 (30x48x36) = 1  
 A) GROUND ROD = 1  
 A) BM53FA = 1  
 A) 2-1.25" SDR-11 HDPE = 233'  
 A) 96CT FOC = 233'  
 A) 96CT FOC LOOP = 100'

SEE SHEET 1

SEE SHEET 26

ALL CABLE WILL BE PLACED BY METHOD OF DIRECTIONAL BORE MIN 2' OFF ROW OR EASEMENT @ 42" DOC UNLESS OTHERWISE NOTED.

NOTIFY ALL UTILITIES 72 HOURS PRIOR TO CONSTRUCTION ACTIVITY.  
 ONE CALL SYSTEM @ 1-800-227-6477



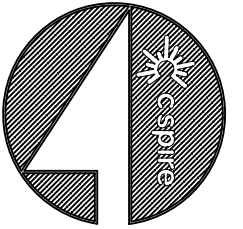

FILE NAME  
EXPEDITION POINTE  
PROJECT CITY  
RIDGELAND, MS  
FULL FILENAME

DATE	DESCRIPTION
SHEET	CONSTRUCTION
026	DRAWN BY
	SQUAN
SCALE	PAGE
1"=50'	26

**MATERIALS LIST**

ITEM	DESCRIPTION	QTY.
1	TRIDENT RTD 1X12	
2	TRIDENT RTD 1X12	
3	TRIDENT RTD 1X12	
4	12 CT FOC	
5	12 CT FOC LOOP	
6	24 CT FOC	
7	24 CT FOC LOOP	
8	48 CT FOC	
9	48 CT FOC LOOP	
10	72 CT FOC	
11	72 CT FOC LOOP	
12	96 CT FOC	
13	96 CT FOC LOOP	
14	288 CT FOC	
15	288 CT FOC LOOP	
16	BDO576P LCP	
17	576 LCP PAD	
18	UH2	
19	UH3	
20	UH4	
21	UH5	
22	1-1.25" SDR11 HDPE	
23	2-1.25" SDR11 HDPE	
24	3-1.25" SDR11 HDPE	
25	4-1.25" SDR11 HDPE	
26	TYCO "B" SPLICE CASE	
27	TYCO "D" SPLICE CASE	
28	GROUND ROD	
29	SPLICES	
30	BM53FA	

**REVISIONS**

REV.	DESCRIPTION	INITIALS	DATE
1			
2			

PREPARED BY



PREPARED FOR



MAP NUMBER

	26	

DISCLAIMER

EXCEPT AS MAY BE OTHERWISE PROVIDED BY CONTRACT, THESE DRAWINGS AND SPECIFICATIONS SHALL REMAIN THE PROPERTY OF CSPIRE FIBER. BEING ISSUED IN STRICT CONFIDENCE AND SHALL NOT BE REPRODUCED, COPIED, OR USED FOR ANY PURPOSE WITHOUT SPECIFIC WRITTEN PERMISSION.

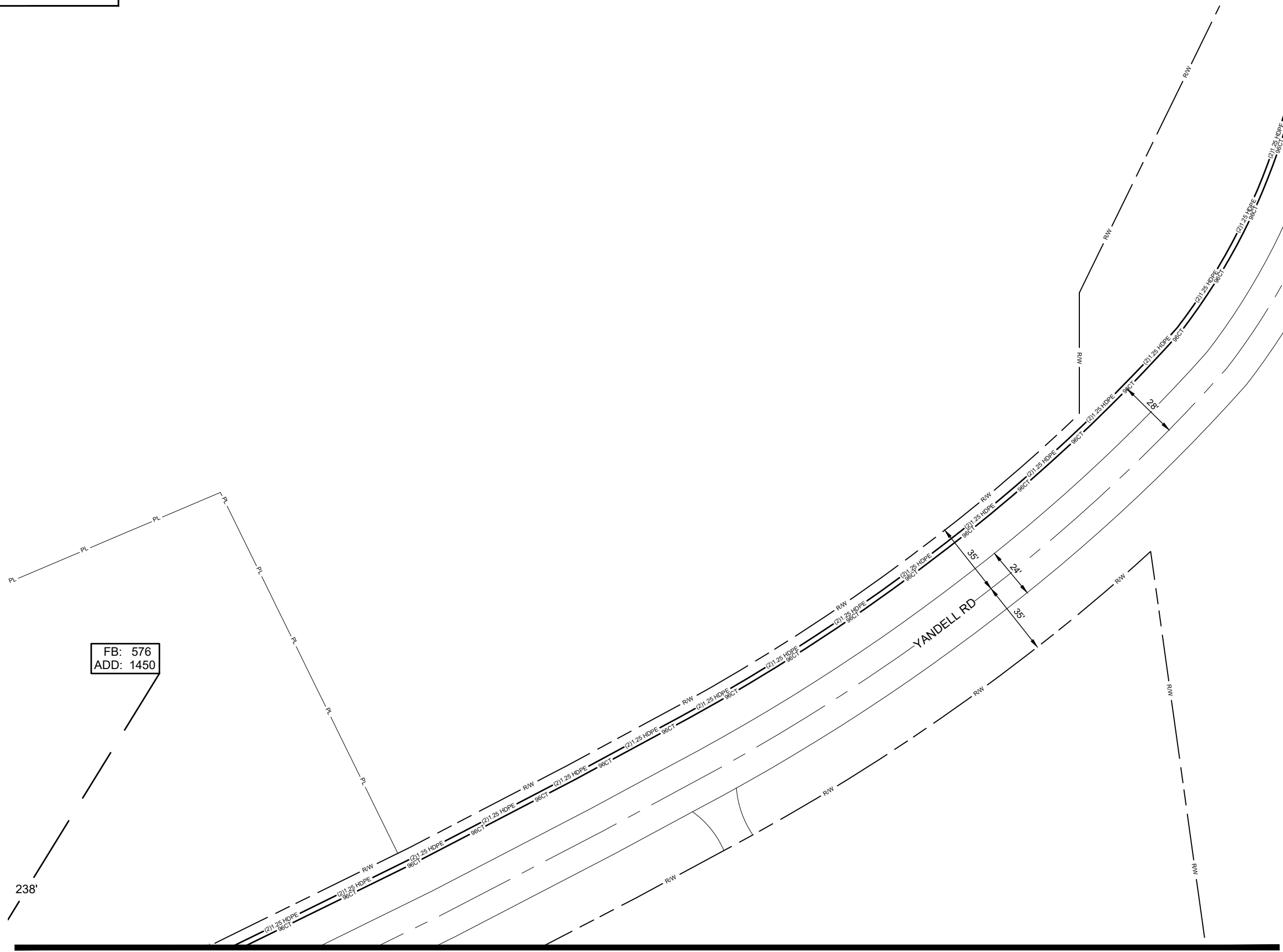

ALL CABLE WILL BE PLACED BY METHOD OF DIRECTIONAL BORE MIN 2' OFF ROW OR EASEMENT @ 42" DOC UNLESS OTHERWISE NOTED.

NOTIFY ALL UTILITIES 72 HOURS PRIOR TO CONSTRUCTION ACTIVITY.  
ONE CALL SYSTEM @ 1-800-227-6477

SEE SHEET 26

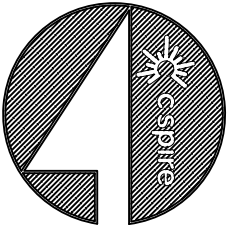

FILE NAME  
EXPEDITION POINTE  
PROJECT CITY  
RIDGELAND, MS  
FULL FILENAME

DATE	DESCRIPTION
	CONSTRUCTION

SHEET	DRAWN BY
027	SQUAN

SCALE	PAGE
1"=50'	27

**MATERIALS LIST**

ITEM	DESCRIPTION	QTY.
1	TRIDENT RTD 1X12	
2	TRIDENT RTD 1X12	
3	TRIDENT RTD 1X12	
4	12 CT FOC	
5	12 CT FOC LOOP	
6	24 CT FOC	
7	24 CT FOC LOOP	
8	48 CT FOC	
9	48 CT FOC LOOP	
10	72 CT FOC	
11	72 CT FOC LOOP	
12	96 CT FOC	
13	96 CT FOC LOOP	
14	288 CT FOC	
15	288 CT FOC LOOP	
16	BDO576P LCP	
17	576 LCP PAD	
18	UH2	1
19	UH3	
20	UH4	
21	UH5	
22	1-1.25" SDR11 HDPE	
23	2-1.25" SDR11 HDPE	1143
24	3-1.25" SDR11 HDPE	
25	4-1.25" SDR11 HDPE	
26	TYCO "B" SPLICE CASE	
27	TYCO "D" SPLICE CASE	
28	GROUND ROD	
29	SPLICES	
30	BM53FA	

**REVISIONS**

REV.	DESCRIPTION	INITIALS	DATE
1			
2			

PREPARED BY



PREPARED FOR



MAP NUMBER

	27	

DISCLAIMER

EXCEPT AS MAY BE OTHERWISE PROVIDED BY CONTRACT, THESE DRAWINGS AND SPECIFICATIONS SHALL REMAIN THE PROPERTY OF CSPIRE FIBER. BEING ISSUED IN STRICT CONFIDENCE AND SHALL NOT BE REPRODUCED, COPIED, OR USED FOR ANY PURPOSE WITHOUT SPECIFIC WRITTEN PERMISSION.

STA: 11+43  
A) UH-2 = 1  
A) 2-1.25" SDR-11 HDPE = 1143'

FB: 575  
ADD: UNK

FB: 574  
ADD: UNK

SEE SHEET 28

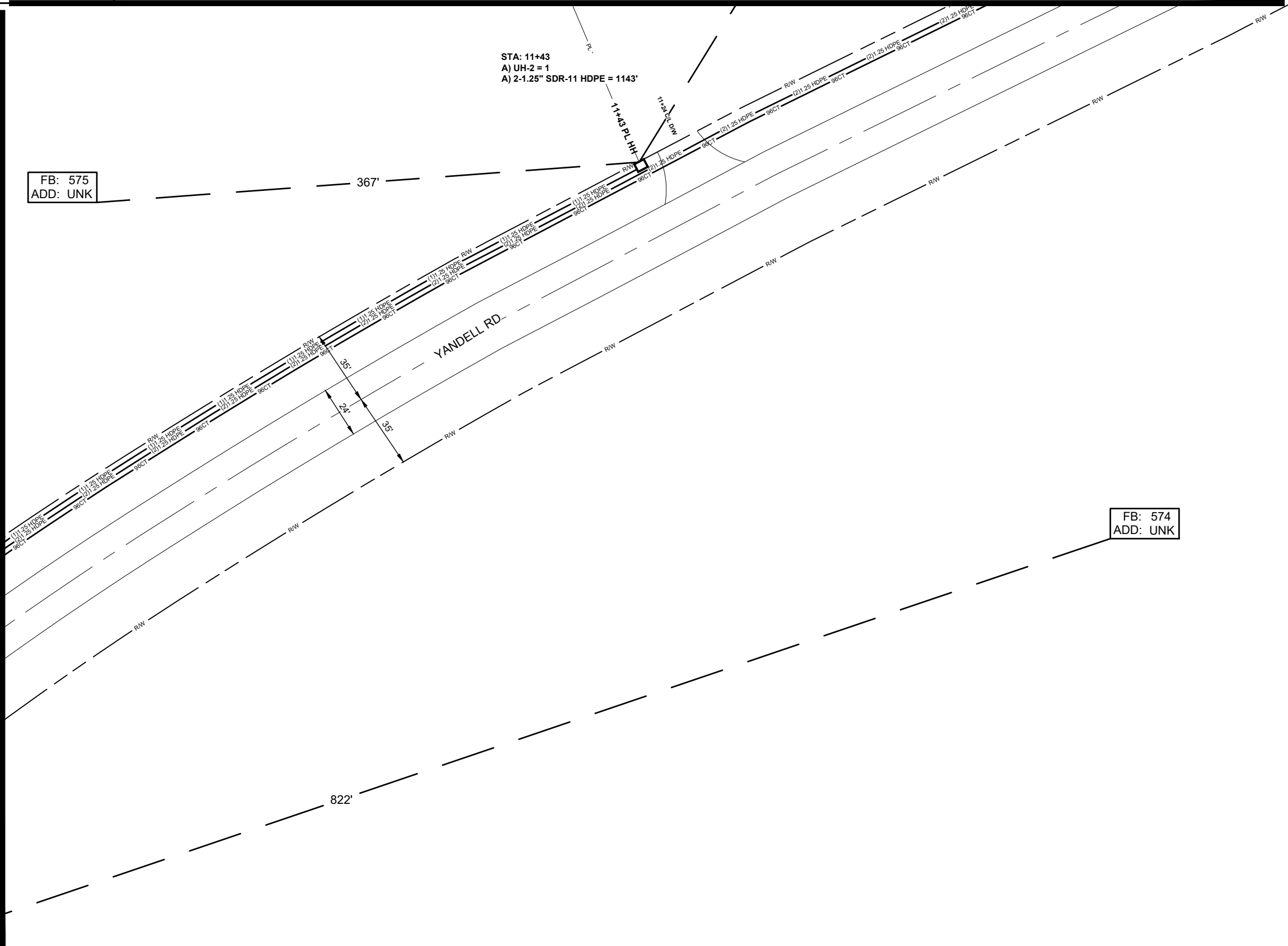

ALL CABLE WILL BE PLACED BY METHOD OF DIRECTIONAL BORE MIN 2' OFF ROW OR EASEMENT @ 42" DOC UNLESS OTHERWISE NOTED.

NOTIFY ALL UTILITIES 72 HOURS PRIOR TO CONSTRUCTION ACTIVITY.  
ONE CALL SYSTEM @ 1-800-227-6477



FILE NAME  
EXPEDITION POINTE  
PROJECT CITY  
RIDGELAND, MS  
FULL FILENAME

DATE	DESCRIPTION
	CONSTRUCTION
SHEET	DRAWN BY
028	SQUAN
SCALE	PAGE
1"=50'	28

**MATERIALS LIST**

ITEM	DESCRIPTION	QTY.
1	TRIDENT RTD 1X12	100
2	TRIDENT RTD 1X12	
3	TRIDENT RTD 1X12	
4	12 CT FOC	
5	12 CT FOC LOOP	
6	24 CT FOC	
7	24 CT FOC LOOP	
8	48 CT FOC	
9	48 CT FOC LOOP	
10	72 CT FOC	
11	72 CT FOC LOOP	
12	96 CT FOC	1883
13	96 CT FOC LOOP	100
14	288 CT FOC	
15	288 CT FOC LOOP	
16	BDO576P LCP	
17	576 LCP PAD	
18	UH2	1
19	UH3	1
20	UH4	
21	UH5	
22	1-1.25" SDR11 HDPE	
23	2-1.25" SDR11 HDPE	152
24	3-1.25" SDR11 HDPE	740
25	4-1.25" SDR11 HDPE	
26	TYCO "B" SPLICE CASE	1
27	TYCO "D" SPLICE CASE	
28	GROUND ROD	1
29	SPLICES	12
30	BM53FA	1

**REVISIONS**

REV.	DESCRIPTION	INITIALS	DATE
1			
2			

PREPARED BY



PREPARED FOR



MAP NUMBER

3	#7
28	

DISCLAIMER

EXCEPT AS MAY BE OTHERWISE PROVIDED BY CONTRACT, THESE DRAWINGS AND SPECIFICATIONS SHALL REMAIN THE PROPERTY OF CSPIRE FIBER. BEING ISSUED IN STRICT CONFIDENCE AND SHALL NOT BE REPRODUCED, COPIED, OR USED FOR ANY PURPOSE WITHOUT SPECIFIC WRITTEN PERMISSION.

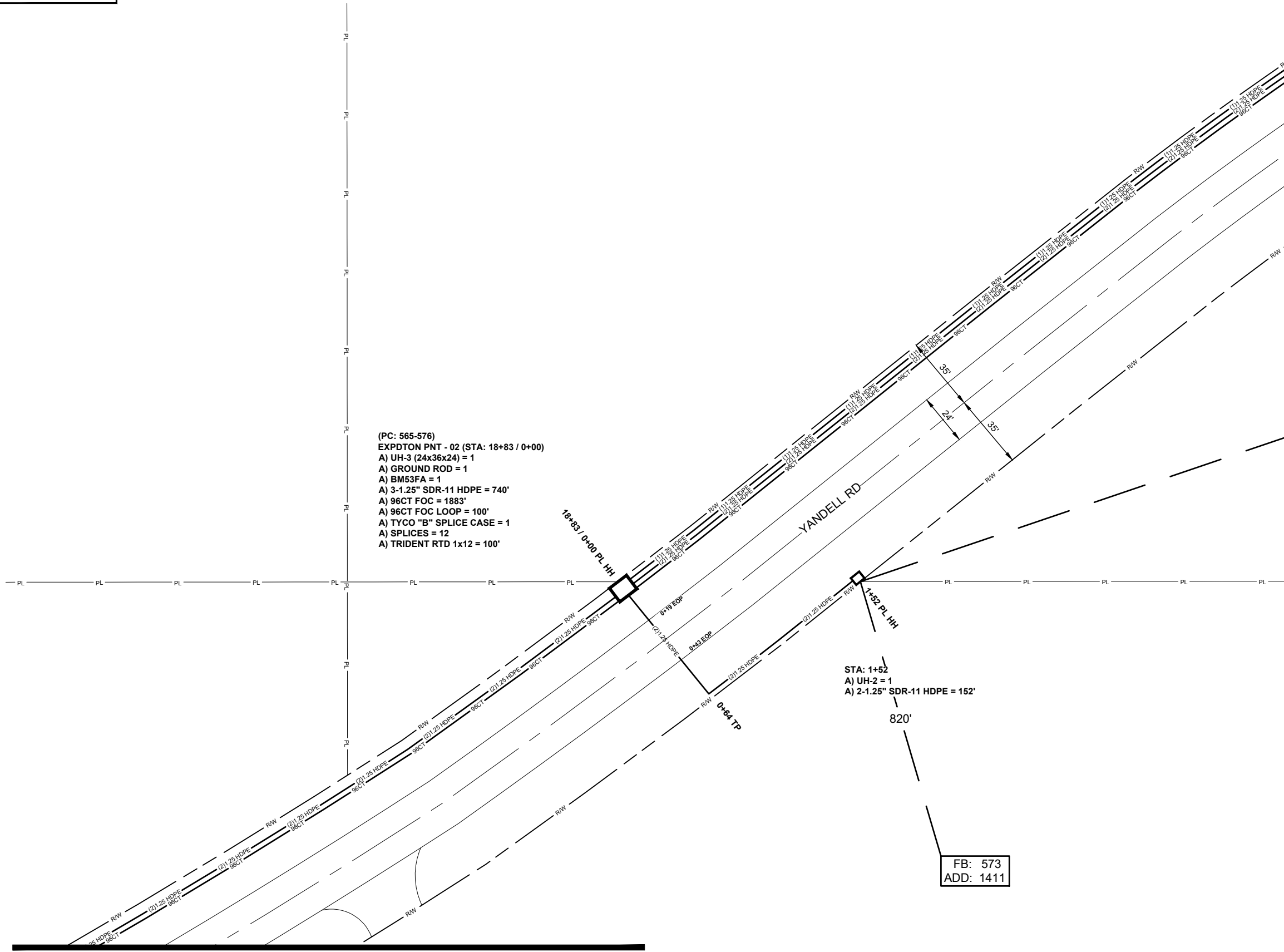

(PC: 565-576)  
EXPDTON PNT - 02 (STA: 18+83 / 0+00)  
A) UH-3 (24x36x24) = 1  
A) GROUND ROD = 1  
A) BM53FA = 1  
A) 3-1.25" SDR-11 HDPE = 740'  
A) 96CT FOC = 1883'  
A) 96CT FOC LOOP = 100'  
A) TYCO "B" SPLICE CASE = 1  
A) SPLICES = 12  
A) TRIDENT RTD 1x12 = 100'

STA: 1+52  
A) UH-2 = 1  
A) 2-1.25" SDR-11 HDPE = 152'

FB: 573  
ADD: 1411

SEE SHEET 27

SEE SHEET 29

ALL CABLE WILL BE PLACED BY METHOD OF DIRECTIONAL BORE MIN 2' OFF ROW OR EASEMENT @ 42" DOC UNLESS OTHERWISE NOTED.

NOTIFY ALL UTILITIES 72 HOURS PRIOR TO CONSTRUCTION ACTIVITY.  
ONE CALL SYSTEM @ 1-800-227-6477

SEE SHEET 28

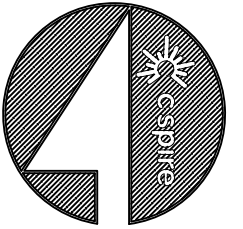

FILE NAME  
EXPEDITION POINTE  
PROJECT CITY  
RIDGELAND, MS  
FULL FILENAME

DATE	DESCRIPTION
	CONSTRUCTION

SHEET	DRAWN BY
029	SQUAN

SCALE	PAGE
1"=50'	29

**MATERIALS LIST**

ITEM	DESCRIPTION	QTY.
1	TRIDENT RTD 1X12	
2	TRIDENT RTD 1X12	
3	TRIDENT RTD 1X12	
4	12 CT FOC	
5	12 CT FOC LOOP	
6	24 CT FOC	
7	24 CT FOC LOOP	
8	48 CT FOC	
9	48 CT FOC LOOP	
10	72 CT FOC	
11	72 CT FOC LOOP	
12	96 CT FOC	
13	96 CT FOC LOOP	
14	288 CT FOC	
15	288 CT FOC LOOP	
16	BDO576P LCP	
17	576 LCP PAD	
18	UH2	
19	UH3	
20	UH4	
21	UH5	
22	1-1.25" SDR11 HDPE	
23	2-1.25" SDR11 HDPE	
24	3-1.25" SDR11 HDPE	
25	4-1.25" SDR11 HDPE	
26	TYCO "B" SPLICE CASE	
27	TYCO "D" SPLICE CASE	
28	GROUND ROD	
29	SPLICES	
30	BM53FA	

**REVISIONS**

REV.	DESCRIPTION	INITIALS	DATE
1			
2			

PREPARED BY



PREPARED FOR



MAP NUMBER



**DISCLAIMER**

EXCEPT AS MAY BE OTHERWISE PROVIDED BY CONTRACT, THESE DRAWINGS AND SPECIFICATIONS SHALL REMAIN THE PROPERTY OF CSPIRE FIBER. BEING ISSUED IN STRICT CONFIDENCE AND SHALL NOT BE REPRODUCED, COPIED, OR USED FOR ANY PURPOSE WITHOUT SPECIFIC WRITTEN PERMISSION.

SEE SHEET 30

ALL CABLE WILL BE PLACED BY METHOD OF DIRECTIONAL BORE MIN 2' OFF ROW OR EASEMENT @ 42" DOC UNLESS OTHERWISE NOTED.

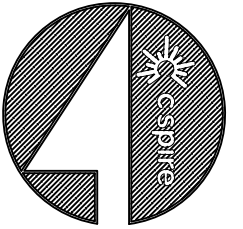
NOTIFY ALL UTILITIES 72 HOURS PRIOR TO CONSTRUCTION ACTIVITY.  
ONE CALL SYSTEM @ 1-800-227-6477



FILE NAME  
EXPEDITION POINTE  
PROJECT CITY  
RIDGELAND, MS  
FULL FILENAME

DATE  
DESCRIPTION  
CONSTRUCTION

SHEET  
030  
DRAWN BY  
SQUAN

SCALE  
1"=50'  
PAGE  
30

**MATERIALS LIST**

ITEM	DESCRIPTION	QTY.
1	TRIDENT RTD 1X12	700
2	TRIDENT RTD 1X12	
3	TRIDENT RTD 1X12	
4	12 CT FOC	
5	12 CT FOC LOOP	
6	24 CT FOC	
7	24 CT FOC LOOP	
8	48 CT FOC	
9	48 CT FOC LOOP	
10	72 CT FOC	
11	72 CT FOC LOOP	
12	96 CT FOC	
13	96 CT FOC LOOP	
14	288 CT FOC	
15	288 CT FOC LOOP	
16	BDO576P LCP	
17	576 LCP PAD	
18	UH2	
19	UH3	1
20	UH4	
21	UH5	
22	1-1.25" SDR11 HDPE	
23	2-1.25" SDR11 HDPE	56
24	3-1.25" SDR11 HDPE	
25	4-1.25" SDR11 HDPE	
26	TYCO "B" SPLICE CASE	
27	TYCO "D" SPLICE CASE	
28	GROUND ROD	1
29	SPLICES	
30	BM53FA	1

**REVISIONS**

REV.	DESCRIPTION	INITIALS	DATE
1			
2			

PREPARED BY



PREPARED FOR



MAP NUMBER

DISCLAIMER

EXCEPT AS MAY BE OTHERWISE PROVIDED BY CONTRACT, THESE DRAWINGS AND SPECIFICATIONS SHALL REMAIN THE PROPERTY OF CSPIRE FIBER. BEING ISSUED IN STRICT CONFIDENCE AND SHALL NOT BE REPRODUCED, COPIED, OR USED FOR ANY PURPOSE WITHOUT SPECIFIC WRITTEN PERMISSION.

FB: 564  
ADD: 1376

SEE SHEET 31

SEE SHEET 29

(PC: 541-552)  
EXPDTON PNT - 03-A (STA: 0+56)  
A) UH-3 (24x36x24) = 1  
A) GROUND ROD = 1  
A) BM53FA = 1  
A) 2-1.25" SDR-11 HDPE = 56'  
A) TRIDENT RTD 1x12 = 700'

NOTE:  
FIBERS 541-552 ARE BEING LEFT  
AT THIS HH TO FEED HOUSES  
DOWN PRIVATE DRIVE.

ALL CABLE WILL BE PLACED BY METHOD OF  
DIRECTIONAL BORE MIN 2' OFF ROW OR EASEMENT  
@ 42" DOC UNLESS OTHERWISE NOTED.

NOTIFY ALL UTILITIES 72 HOURS PRIOR  
TO CONSTRUCTION ACTIVITY.  
ONE CALL SYSTEM @ 1-800-227-6477

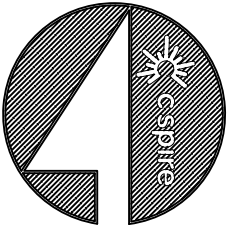

FILE NAME  
EXPEDITION POINTE  
PROJECT CITY  
RIDGELAND, MS  
FULL FILENAME

DATE	DESCRIPTION
	CONSTRUCTION
SHEET	DRAWN BY
031	SQUAN
SCALE	PAGE
1"=50'	31

**MATERIALS LIST**

ITEM	DESCRIPTION	QTY.
1	TRIDENT RTD 1X12	100
2	TRIDENT RTD 1X12	
3	TRIDENT RTD 1X12	
4	12 CT FOC	
5	12 CT FOC LOOP	
6	24 CT FOC	
7	24 CT FOC LOOP	
8	48 CT FOC	
9	48 CT FOC LOOP	
10	72 CT FOC	
11	72 CT FOC LOOP	
12	96 CT FOC	1660
13	96 CT FOC LOOP	100
14	288 CT FOC	
15	288 CT FOC LOOP	
16	BDO576P LCP	
17	576 LCP PAD	
18	UH2	1
19	UH3	1
20	UH4	
21	UH5	
22	1-1.25" SDR11 HDPE	
23	2-1.25" SDR11 HDPE	1172
24	3-1.25" SDR11 HDPE	337
25	4-1.25" SDR11 HDPE	488
26	TYCO "B" SPLICE CASE	1
27	TYCO "D" SPLICE CASE	
28	GROUND ROD	1
29	SPLICES	24
30	BM53FA	1

**REVISIONS**

REV.	DESCRIPTION	INITIALS	DATE
1			
2			

PREPARED BY  
**SQUAN**  
PREPARED FOR  
**cspire**

MAP NUMBER

**DISCLAIMER**  
EXCEPT AS MAY BE OTHERWISE PROVIDED BY CONTRACT, THESE DRAWINGS AND SPECIFICATIONS SHALL REMAIN THE PROPERTY OF CSPIRE FIBER. BEING ISSUED IN STRICT CONFIDENCE AND SHALL NOT BE REPRODUCED, COPIED, OR USED FOR ANY PURPOSE WITHOUT SPECIFIC WRITTEN PERMISSION.

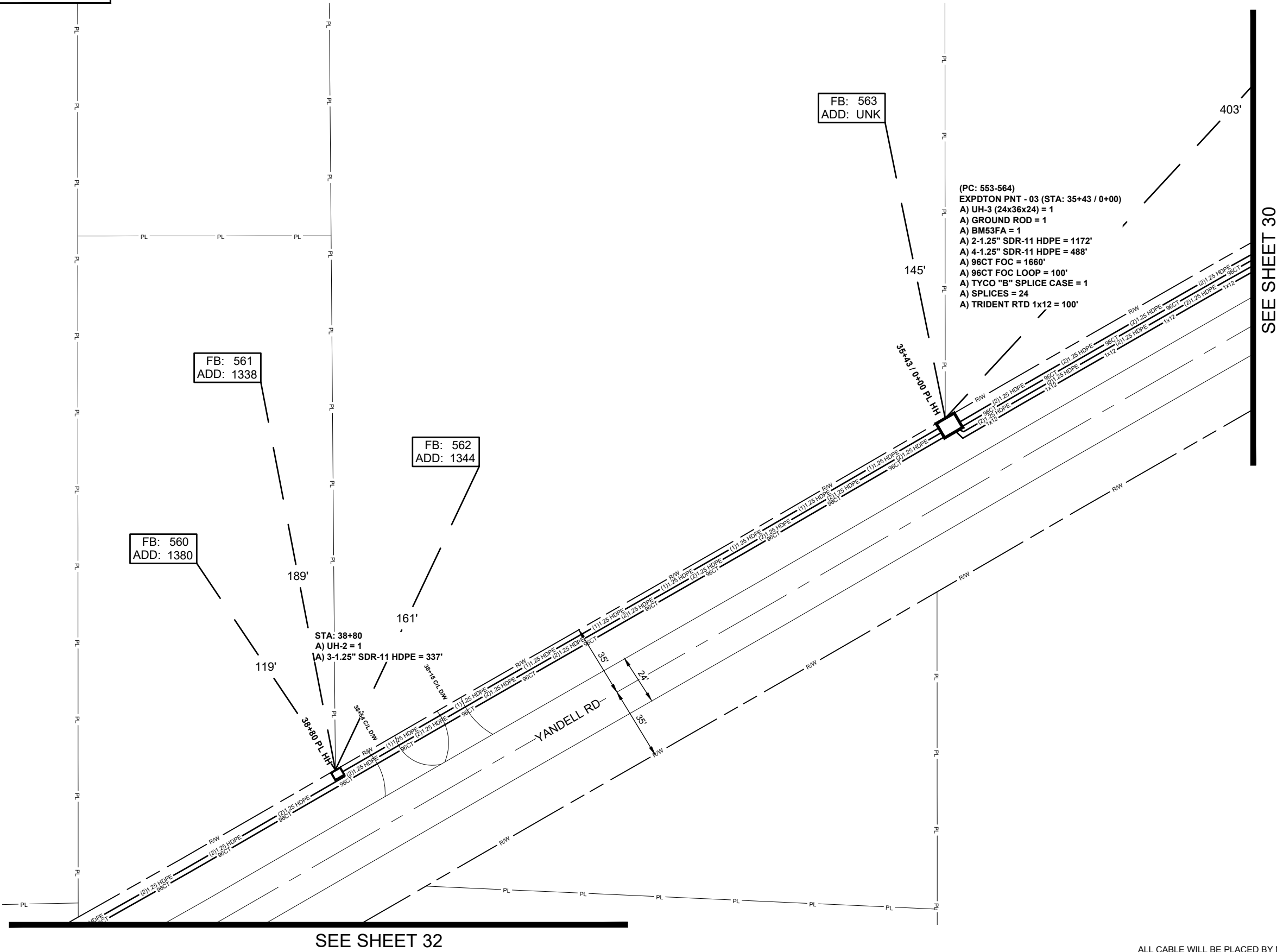

FB: 563  
ADD: UNK

FB: 561  
ADD: 1338

FB: 562  
ADD: 1344

FB: 560  
ADD: 1380

STA: 38+80  
A) UH-2 = 1  
A) 3-1.25" SDR-11 HDPE = 337'

(PC: 553-564)  
EXPDTON PNT - 03 (STA: 35+43 / 0+00)  
A) UH-3 (24x36x24) = 1  
A) GROUND ROD = 1  
A) BM53FA = 1  
A) 2-1.25" SDR-11 HDPE = 1172'  
A) 4-1.25" SDR-11 HDPE = 488'  
A) 96CT FOC = 1660'  
A) 96CT FOC LOOP = 100'  
A) TYCO "B" SPLICE CASE = 1  
A) SPLICES = 24  
A) TRIDENT RTD 1x12 = 100'

SEE SHEET 32

SEE SHEET 30

ALL CABLE WILL BE PLACED BY METHOD OF DIRECTIONAL BORE MIN 2' OFF ROW OR EASEMENT @ 42" DOC UNLESS OTHERWISE NOTED.

NOTIFY ALL UTILITIES 72 HOURS PRIOR TO CONSTRUCTION ACTIVITY.  
ONE CALL SYSTEM @ 1-800-227-6477



FILE NAME  
EXPEDITION POINTE  
PROJECT CITY  
RIDGELAND, MS  
FULL FILENAME

DATE	DESCRIPTION
	CONSTRUCTION

SHEET	DRAWN BY
032	SQUAN

SCALE	PAGE
1"=50'	32

**MATERIALS LIST**

ITEM	DESCRIPTION	QTY.
1	TRIDENT RTD 1X12	100
2	TRIDENT RTD 1X12	
3	TRIDENT RTD 1X12	
4	12 CT FOC	
5	12 CT FOC LOOP	
6	24 CT FOC	
7	24 CT FOC LOOP	
8	48 CT FOC	
9	48 CT FOC LOOP	
10	72 CT FOC	
11	72 CT FOC LOOP	
12	96 CT FOC	841
13	96 CT FOC LOOP	100
14	288 CT FOC	
15	288 CT FOC LOOP	
16	BDO576P LCP	
17	576 LCP PAD	
18	UH2	1
19	UH3	1
20	UH4	
21	UH5	
22	1-1.25" SDR11 HDPE	
23	2-1.25" SDR11 HDPE	569
24	3-1.25" SDR11 HDPE	
25	4-1.25" SDR11 HDPE	
26	TYCO "B" SPLICE CASE	1
27	TYCO "D" SPLICE CASE	
28	GROUND ROD	1
29	SPLICES	12
30	BM53FA	1

**REVISIONS**

REV.	DESCRIPTION	INITIALS	DATE
1			
2			

PREPARED BY  
**SQUAN**  
PREPARED FOR  
**cspire**

MAP NUMBER

31
32
33

**DISCLAIMER**  
EXCEPT AS MAY BE OTHERWISE PROVIDED BY CONTRACT, THESE DRAWINGS AND SPECIFICATIONS SHALL REMAIN THE PROPERTY OF CSPIRE FIBER. BEING ISSUED IN STRICT CONFIDENCE AND SHALL NOT BE REPRODUCED, COPIED, OR USED FOR ANY PURPOSE WITHOUT SPECIFIC WRITTEN PERMISSION.

SEE SHEET 33

(PC: 529-540)  
EXPDTON PNT - 04 (STA: 43+84 / 0+00)  
A) UH-3 (24x36x24) = 1  
A) GROUND ROD = 1  
A) BM53FA = 1  
A) 2-1.25" SDR-11 HDPE = 504'  
A) 96CT FOC = 841'  
A) 96CT FOC LOOP = 100'  
A) TYCO "B" SPLICE CASE = 1  
A) SPLICES = 12  
A) TRIDENT RTD 1x12 = 100'

STA: 0+65  
A) UH-2 = 1  
A) 2-1.25" SDR-11 HDPE = 65'

FB: 540  
ADD: 1333

ALL CABLE WILL BE PLACED BY METHOD OF DIRECTIONAL BORE MIN 2' OFF ROW OR EASEMENT @ 42" DOC UNLESS OTHERWISE NOTED.

NOTIFY ALL UTILITIES 72 HOURS PRIOR TO CONSTRUCTION ACTIVITY.  
ONE CALL SYSTEM @ 1-800-227-6477

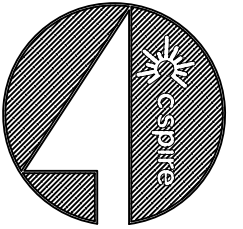

FILE NAME  
EXPEDITION POINTE  
PROJECT CITY  
RIDGELAND, MS  
FULL FILENAME

DATE  
CONSTRUCTION

SHEET  
033  
DRAWN BY  
SQUAN

SCALE  
1"=50'  
PAGE  
33

**MATERIALS LIST**

ITEM	DESCRIPTION	QTY.
1	TRIDENT RTD 1X12	
2	TRIDENT RTD 1X12	
3	TRIDENT RTD 1X12	
4	12 CT FOC	
5	12 CT FOC LOOP	
6	24 CT FOC	
7	24 CT FOC LOOP	
8	48 CT FOC	
9	48 CT FOC LOOP	
10	72 CT FOC	
11	72 CT FOC LOOP	
12	96 CT FOC	
13	96 CT FOC LOOP	
14	288 CT FOC	
15	288 CT FOC LOOP	
16	BDO576P LCP	
17	576 LCP PAD	
18	UH2	1
19	UH3	
20	UH4	
21	UH5	
22	1-1.25" SDR11 HDPE	690
23	2-1.25" SDR11 HDPE	
24	3-1.25" SDR11 HDPE	
25	4-1.25" SDR11 HDPE	
26	TYCO "B" SPLICE CASE	
27	TYCO "D" SPLICE CASE	
28	GROUND ROD	
29	SPLICES	
30	BM53FA	

**REVISIONS**

REV.	DESCRIPTION	INITIALS	DATE
1			
2			

PREPARED BY



PREPARED FOR



MAP NUMBER

DISCLAIMER

EXCEPT AS MAY BE OTHERWISE PROVIDED BY CONTRACT, THESE DRAWINGS AND SPECIFICATIONS SHALL REMAIN THE PROPERTY OF CSPIRE FIBER. BEING ISSUED IN STRICT CONFIDENCE AND SHALL NOT BE REPRODUCED, COPIED, OR USED FOR ANY PURPOSE WITHOUT SPECIFIC WRITTEN PERMISSION.

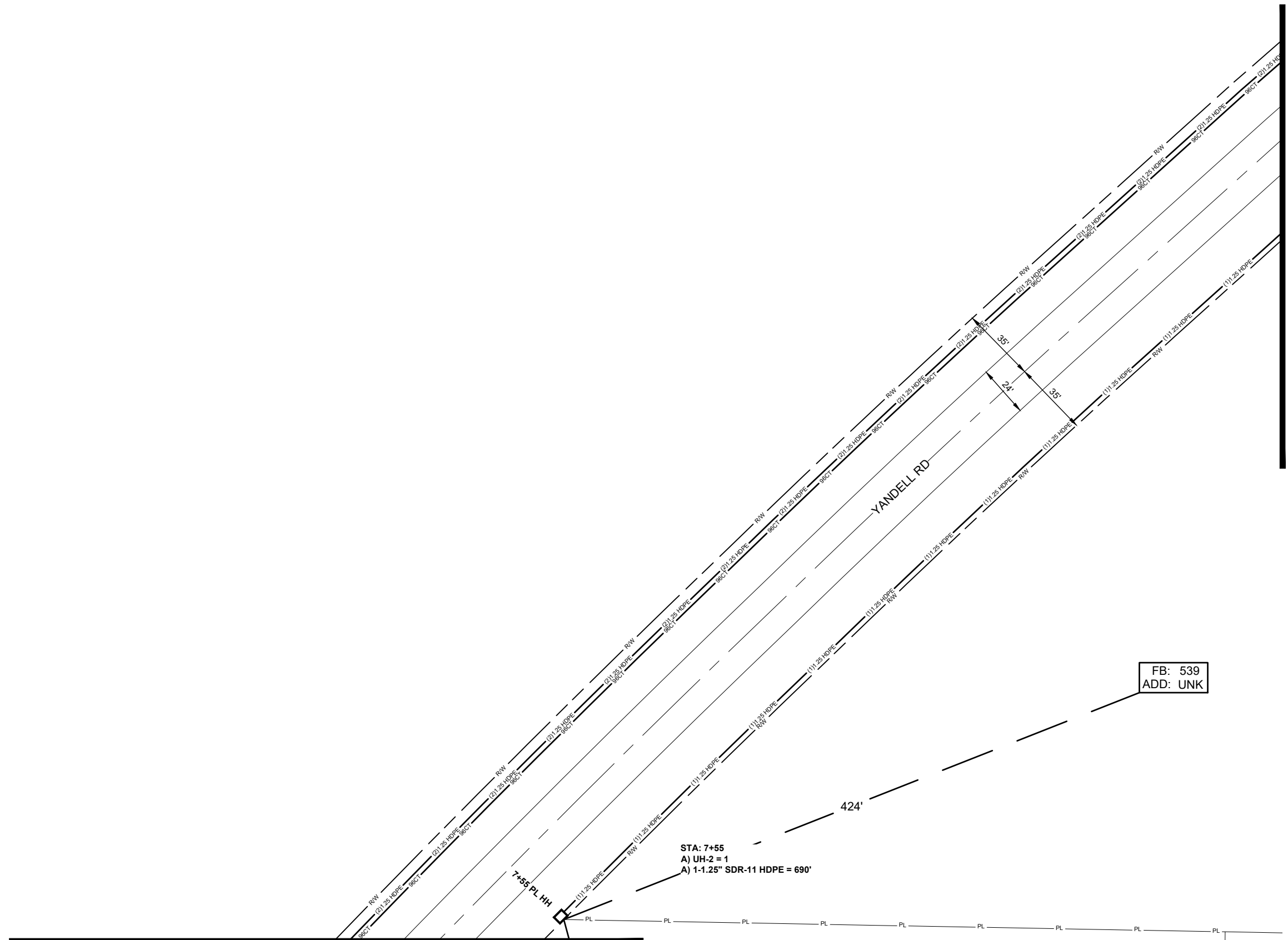

SEE SHEET 32

SEE SHEET 34

FB: 539  
ADD: UNK

STA: 7+55  
A) UH-2 = 1  
A) 1-1.25" SDR-11 HDPE = 690'

ALL CABLE WILL BE PLACED BY METHOD OF DIRECTIONAL BORE MIN 2' OFF ROW OR EASEMENT @ 42" DOC UNLESS OTHERWISE NOTED.

NOTIFY ALL UTILITIES 72 HOURS PRIOR TO CONSTRUCTION ACTIVITY.  
ONE CALL SYSTEM @ 1-800-227-6477



SEE SHEET 33

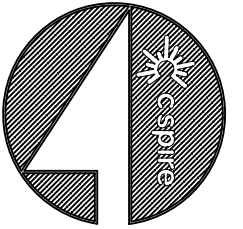

FILE NAME  
EXPEDITION POINTE  
PROJECT CITY  
RIDGELAND, MS  
FULL FILENAME

DATE	DESCRIPTION
	CONSTRUCTION
SHEET	DRAWN BY
034	SQUAN
SCALE	PAGE
1"=50'	34

**MATERIALS LIST**

ITEM	DESCRIPTION	QTY.
1	TRIDENT RTD 1X12	
2	TRIDENT RTD 1X12	
3	TRIDENT RTD 1X12	
4	12 CT FOC	
5	12 CT FOC LOOP	
6	24 CT FOC	
7	24 CT FOC LOOP	
8	48 CT FOC	
9	48 CT FOC LOOP	
10	72 CT FOC	
11	72 CT FOC LOOP	
12	96 CT FOC	
13	96 CT FOC LOOP	
14	288 CT FOC	
15	288 CT FOC LOOP	
16	BDO576P LCP	
17	576 LCP PAD	
18	UH2	1
19	UH3	
20	UH4	
21	UH5	
22	1-1.25" SDR11 HDPE	
23	2-1.25" SDR11 HDPE	1139
24	3-1.25" SDR11 HDPE	
25	4-1.25" SDR11 HDPE	
26	TYCO "B" SPLICE CASE	
27	TYCO "D" SPLICE CASE	
28	GROUND ROD	
29	SPLICES	
30	BM53FA	

REVISIONS			
REV.	DESCRIPTION	INITIALS	DATE
1			
2			

PREPARED BY  
**SQUAN**  
PREPARED FOR  
**cspire**

MAP NUMBER		
		33
	34	
		35

**DISCLAIMER**  
EXCEPT AS MAY BE OTHERWISE PROVIDED BY CONTRACT, THESE DRAWINGS AND SPECIFICATIONS SHALL REMAIN THE PROPERTY OF CSPIRE FIBER. BEING ISSUED IN STRICT CONFIDENCE AND SHALL NOT BE REPRODUCED, COPIED, OR USED FOR ANY PURPOSE WITHOUT SPECIFIC WRITTEN PERMISSION.

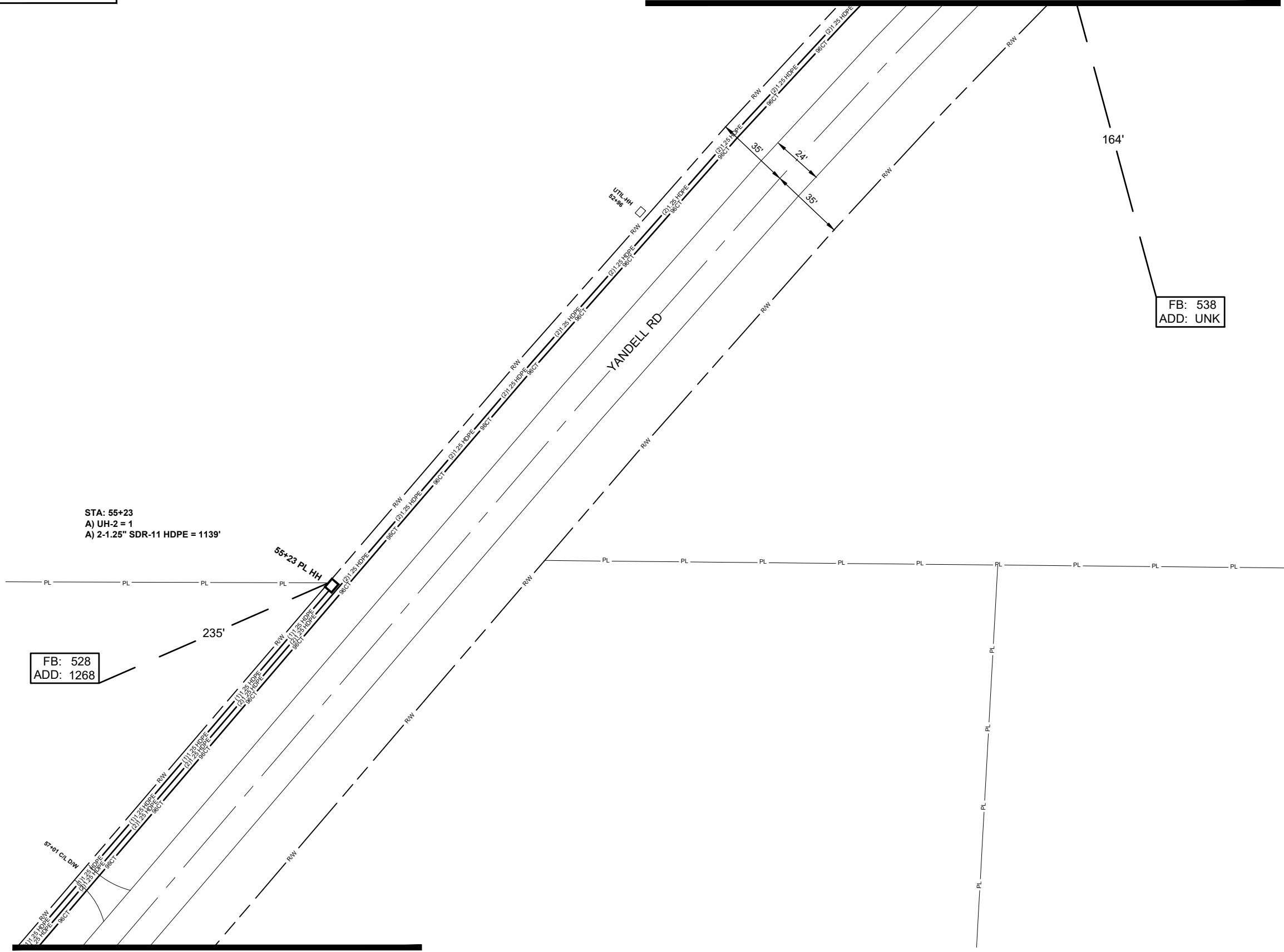

STA: 55+23  
A) UH-2 = 1  
A) 2-1.25" SDR-11 HDPE = 1139'

FB: 528  
ADD: 1268

FB: 538  
ADD: UNK

SEE SHEET 35

ALL CABLE WILL BE PLACED BY METHOD OF DIRECTIONAL BORE MIN 2' OFF ROW OR EASEMENT @ 42" DOC UNLESS OTHERWISE NOTED.

NOTIFY ALL UTILITIES 72 HOURS PRIOR TO CONSTRUCTION ACTIVITY.  
ONE CALL SYSTEM @ 1-800-227-6477

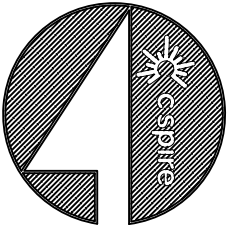

FILE NAME  
EXPEDITION POINTE  
PROJECT CITY  
RIDGELAND, MS  
FULL FILENAME

DATE	DESCRIPTION
SHEET	CONSTRUCTION
035	DRAWN BY
	SQUAN
SCALE	PAGE
1"=50'	35

MATERIALS LIST

ITEM	DESCRIPTION	QTY.
1	TRIDENT RTD 1X12	100
2	TRIDENT RTD 1X12	
3	TRIDENT RTD 1X12	
4	12 CT FOC	
5	12 CT FOC LOOP	
6	24 CT FOC	
7	24 CT FOC LOOP	50
8	48 CT FOC	
9	48 CT FOC LOOP	
10	72 CT FOC	
11	72 CT FOC LOOP	
12	96 CT FOC	1531
13	96 CT FOC LOOP	50
14	288 CT FOC	
15	288 CT FOC LOOP	
16	BDO576P LCP	
17	576 LCP PAD	
18	UH2	2
19	UH3	1
20	UH4	
21	UH5	
22	1-1.25" SDR11 HDPE	
23	2-1.25" SDR11 HDPE	79
24	3-1.25" SDR11 HDPE	547
25	4-1.25" SDR11 HDPE	
26	TYCO "B" SPLICE CASE	1
27	TYCO "D" SPLICE CASE	
28	GROUND ROD	1
29	SPLICES	36
30	BM53FA	1

REVISIONS

REV.	DESCRIPTION	INITIALS	DATE
1			
2			

PREPARED BY



PREPARED FOR



MAP NUMBER

34	35	36
----	----	----

DISCLAIMER

EXCEPT AS MAY BE OTHERWISE PROVIDED BY CONTRACT, THESE DRAWINGS AND SPECIFICATIONS SHALL REMAIN THE PROPERTY OF CSPIRE FIBER. BEING ISSUED IN STRICT CONFIDENCE AND SHALL NOT BE REPRODUCED, COPIED, OR USED FOR ANY PURPOSE WITHOUT SPECIFIC WRITTEN PERMISSION.

ALL CABLE WILL BE PLACED BY METHOD OF DIRECTIONAL BORE MIN 2' OFF ROW OR EASEMENT @ 42" DOC UNLESS OTHERWISE NOTED.

NOTIFY ALL UTILITIES 72 HOURS PRIOR TO CONSTRUCTION ACTIVITY.  
ONE CALL SYSTEM @ 1-800-227-6477

(PC: 517-528)  
EXPDTON PNT - 05 (STA: 59+15 / 0+00)  
A) UH-3 (24x36x24) = 1  
A) GROUND ROD = 1  
A) BM53FA = 1  
A) 3-1.25" SDR-11 HDPE = 392'  
A) 96CT FOC = 1531'  
A) 96CT FOC LOOP = 50'  
A) 24CT FOC LOOP = 50'  
A) TYCO "B" SPLICE CASE = 1  
A) SPLICES = 36  
A) TRIDENT RTD 1x12 = 100'

FB: 527  
ADD: 1254

STA: 60+70  
A) UH-2 = 1  
A) 3-1.25" SDR-11 HDPE = 155'

FB: 526  
ADD: 1250

STA: 0+79  
A) UH-2 = 1  
A) 2-1.25" SDR-11 HDPE = 79'

FB: 525  
ADD: UNK

FB: 524  
ADD: UNK

SEE SHEET 36



FILE NAME  
EXPEDITION POINTE  
PROJECT CITY  
RIDGELAND, MS  
FULL FILENAME

DATE	DESCRIPTION
	CONSTRUCTION

SHEET	DRAWN BY
036	SQUAN

SCALE	PAGE
1"=50'	36

**MATERIALS LIST**

ITEM	DESCRIPTION	QTY.
1	TRIDENT RTD 1X12	
2	TRIDENT RTD 1X12	
3	TRIDENT RTD 1X12	
4	12 CT FOC	
5	12 CT FOC LOOP	
6	24 CT FOC	848
7	24 CT FOC LOOP	100
8	48 CT FOC	
9	48 CT FOC LOOP	
10	72 CT FOC	
11	72 CT FOC LOOP	
12	96 CT FOC	
13	96 CT FOC LOOP	
14	288 CT FOC	
15	288 CT FOC LOOP	
16	BDO576P LCP	
17	576 LCP PAD	
18	UH2	
19	UH3	1
20	UH4	
21	UH5	
22	1-1.25" SDR11 HDPE	
23	2-1.25" SDR11 HDPE	693
24	3-1.25" SDR11 HDPE	
25	4-1.25" SDR11 HDPE	
26	TYCO "B" SPLICE CASE	
27	TYCO "D" SPLICE CASE	
28	GROUND ROD	1
29	SPLICES	
30	BM53FA	1

**REVISIONS**

REV.	DESCRIPTION	INITIALS	DATE
1			
2			

PREPARED BY



PREPARED FOR



MAP NUMBER

37	36	35
----	----	----

DISCLAIMER

EXCEPT AS MAY BE OTHERWISE PROVIDED BY CONTRACT, THESE DRAWINGS AND SPECIFICATIONS SHALL REMAIN THE PROPERTY OF CSPIRE FIBER. BEING ISSUED IN STRICT CONFIDENCE AND SHALL NOT BE REPRODUCED, COPIED, OR USED FOR ANY PURPOSE WITHOUT SPECIFIC WRITTEN PERMISSION.

SEE SHEET 37

SEE SHEET 35

EXPDTON PNT - 05-A (STA: 67+63)  
 A) UH-3 (24x36x24) = 1  
 A) GROUND ROD = 1  
 A) BM53FA = 1  
 A) 2-1.25" SDR-11 HDPE = 693'  
 A) 24CT FOC = 848'  
 A) 24CT FOC LOOP = 100'

ALL CABLE WILL BE PLACED BY METHOD OF DIRECTIONAL BORE MIN 2' OFF ROW OR EASEMENT @ 42" DOC UNLESS OTHERWISE NOTED.

NOTIFY ALL UTILITIES 72 HOURS PRIOR TO CONSTRUCTION ACTIVITY.  
 ONE CALL SYSTEM @ 1-800-227-6477

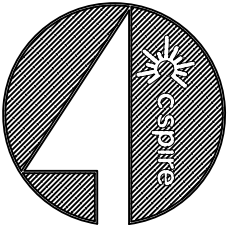

FILE NAME  
EXPEDITION POINTE  
PROJECT CITY  
RIDGELAND, MS  
FULL FILENAME

DATE	DESCRIPTION
SHEET	CONSTRUCTION
037	SQUAN
SCALE	PAGE
1"=50'	37

**MATERIALS LIST**

ITEM	DESCRIPTION	QTY.
1	TRIDENT RTD 1X12	
2	TRIDENT RTD 1X12	
3	TRIDENT RTD 1X12	
4	12 CT FOC	
5	12 CT FOC LOOP	
6	24 CT FOC	
7	24 CT FOC LOOP	
8	48 CT FOC	
9	48 CT FOC LOOP	
10	72 CT FOC	
11	72 CT FOC LOOP	
12	96 CT FOC	
13	96 CT FOC LOOP	
14	288 CT FOC	
15	288 CT FOC LOOP	
16	BDO576P LCP	
17	576 LCP PAD	
18	UH2	
19	UH3	
20	UH4	
21	UH5	
22	1-1.25" SDR11 HDPE	
23	2-1.25" SDR11 HDPE	
24	3-1.25" SDR11 HDPE	
25	4-1.25" SDR11 HDPE	
26	TYCO "B" SPLICE CASE	
27	TYCO "D" SPLICE CASE	
28	GROUND ROD	
29	SPLICES	
30	BM53FA	

**REVISIONS**

REV.	DESCRIPTION	INITIALS	DATE
1			
2			

PREPARED BY



PREPARED FOR



MAP NUMBER

38	37	36
----	----	----

DISCLAIMER

EXCEPT AS MAY BE OTHERWISE PROVIDED BY CONTRACT, THESE DRAWINGS AND SPECIFICATIONS SHALL REMAIN THE PROPERTY OF CSPIRE FIBER. BEING ISSUED IN STRICT CONFIDENCE AND SHALL NOT BE REPRODUCED, COPIED, OR USED FOR ANY PURPOSE WITHOUT SPECIFIC WRITTEN PERMISSION.

SEE SHEET 38

SEE SHEET 36

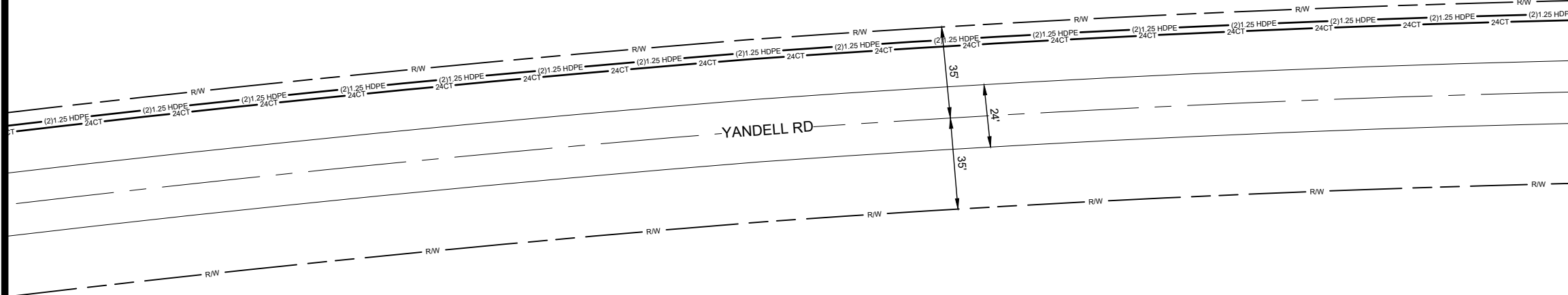

ALL CABLE WILL BE PLACED BY METHOD OF DIRECTIONAL BORE MIN 2' OFF ROW OR EASEMENT @ 42" DOC UNLESS OTHERWISE NOTED.

NOTIFY ALL UTILITIES 72 HOURS PRIOR TO CONSTRUCTION ACTIVITY.  
ONE CALL SYSTEM @ 1-800-227-6477

FB: 516  
ADD: UNK

SEE SHEET 39

SEE SHEET 37

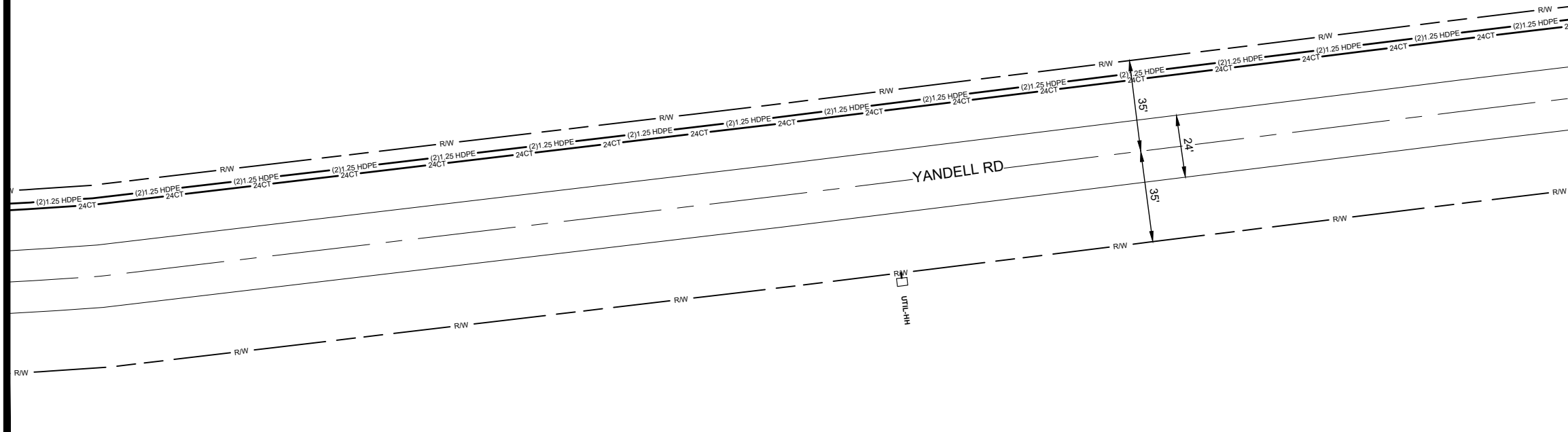

ALL CABLE WILL BE PLACED BY METHOD OF DIRECTIONAL BORE MIN 2' OFF ROW OR EASEMENT @ 42" DOC UNLESS OTHERWISE NOTED.

NOTIFY ALL UTILITIES 72 HOURS PRIOR TO CONSTRUCTION ACTIVITY.  
ONE CALL SYSTEM @ 1-800-227-6477



FILE NAME  
EXPEDITION POINTE  
PROJECT CITY  
RIDGELAND, MS  
FULL FILENAME

DATE	DESCRIPTION
SHEET	CONSTRUCTION
038	SQUAN
SCALE	PAGE
1"=50'	38

MATERIALS LIST

ITEM	DESCRIPTION	QTY.
1	TRIDENT RTD 1X12	
2	TRIDENT RTD 1X12	
3	TRIDENT RTD 1X12	
4	12 CT FOC	
5	12 CT FOC LOOP	
6	24 CT FOC	
7	24 CT FOC LOOP	
8	48 CT FOC	
9	48 CT FOC LOOP	
10	72 CT FOC	
11	72 CT FOC LOOP	
12	96 CT FOC	
13	96 CT FOC LOOP	
14	288 CT FOC	
15	288 CT FOC LOOP	
16	BDO576P LCP	
17	576 LCP PAD	
18	UH2	
19	UH3	
20	UH4	
21	UH5	
22	1-1.25" SDR11 HDPE	
23	2-1.25" SDR11 HDPE	
24	3-1.25" SDR11 HDPE	
25	4-1.25" SDR11 HDPE	
26	TYCO "B" SPLICE CASE	
27	TYCO "D" SPLICE CASE	
28	GROUND ROD	
29	SPLICES	
30	BM53FA	

REVISIONS

REV.	DESCRIPTION	INITIALS	DATE
1			
2			

PREPARED BY



PREPARED FOR



MAP NUMBER

39	38	37
----	----	----

DISCLAIMER

EXCEPT AS MAY BE OTHERWISE PROVIDED BY CONTRACT, THESE DRAWINGS AND SPECIFICATIONS SHALL REMAIN THE PROPERTY OF CSPIRE FIBER. BEING ISSUED IN STRICT CONFIDENCE AND SHALL NOT BE REPRODUCED, COPIED, OR USED FOR ANY PURPOSE WITHOUT SPECIFIC WRITTEN PERMISSION.



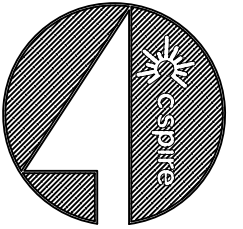

FILE NAME  
EXPEDITION POINTE  
PROJECT CITY  
RIDGELAND, MS  
FULL FILENAME

DATE	DESCRIPTION
SHEET	CONSTRUCTION
040	DRAWN BY
	SQUAN
SCALE	PAGE
1"=50'	40

**MATERIALS LIST**

ITEM	DESCRIPTION	QTY.
1	TRIDENT RTD 1X12	100
2	TRIDENT RTD 1X12	100
3	TRIDENT RTD 1X12	
4	12 CT FOC	
5	12 CT FOC LOOP	
6	24 CT FOC	2466
7	24 CT FOC LOOP	50
8	48 CT FOC	
9	48 CT FOC LOOP	
10	72 CT FOC	
11	72 CT FOC LOOP	
12	96 CT FOC	
13	96 CT FOC LOOP	
14	288 CT FOC	
15	288 CT FOC LOOP	
16	BDO576P LCP	
17	576 LCP PAD	
18	UH2	1
19	UH3	1
20	UH4	
21	UH5	
22	1-1.25" SDR11 HDPE	
23	2-1.25" SDR11 HDPE	
24	3-1.25" SDR11 HDPE	984
25	4-1.25" SDR11 HDPE	
26	TYCO "B" SPLICE CASE	1
27	TYCO "D" SPLICE CASE	
28	GROUND ROD	1
29	SPLICES	24
30	BM53FA	1

REVISIONS			
REV.	DESCRIPTION	INITIALS	DATE
1			
2			

PREPARED BY  
**SQUAN**  
PREPARED FOR  
**cspire**

MAP NUMBER	
38	39

DISCLAIMER  
EXCEPT AS MAY BE OTHERWISE PROVIDED BY CONTRACT, THESE DRAWINGS AND SPECIFICATIONS SHALL REMAIN THE PROPERTY OF CSPIRE FIBER. BEING ISSUED IN STRICT CONFIDENCE AND SHALL NOT BE REPRODUCED, COPIED, OR USED FOR ANY PURPOSE WITHOUT SPECIFIC WRITTEN PERMISSION.

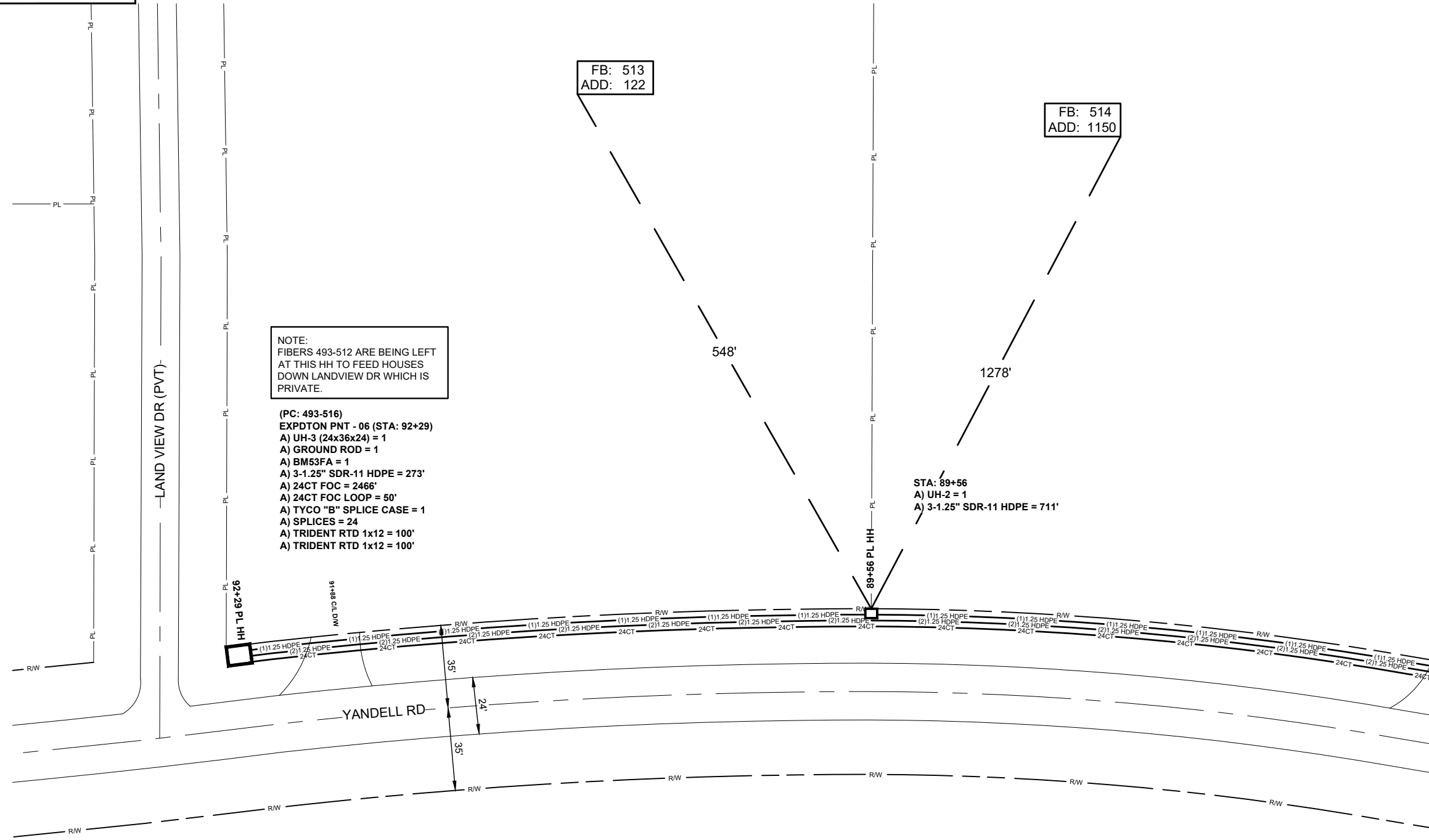

NOTE:  
FIBERS 493-512 ARE BEING LEFT AT THIS HH TO FEED HOUSES DOWN LANDVIEW DR WHICH IS PRIVATE.

- (PC: 493-516)  
EXPDTON PNT - 06 (STA: 92+29)  
A) UH-3 (24x36x24) = 1  
A) GROUND ROD = 1  
A) BM53FA = 1  
A) 3-1.25" SDR-11 HDPE = 273'  
A) 24CT FOC = 2466'  
A) 24CT FOC LOOP = 50'  
A) TYCO "B" SPLICE CASE = 1  
A) SPLICES = 24  
A) TRIDENT RTD 1x12 = 100'  
A) TRIDENT RTD 1x12 = 100'

FB: 513  
ADD: 122

FB: 514  
ADD: 1150

STA: 89+56  
A) UH-2 = 1  
A) 3-1.25" SDR-11 HDPE = 711'

SEE SHEET 39

ALL CABLE WILL BE PLACED BY METHOD OF DIRECTIONAL BORE MIN 2' OFF ROW OR EASEMENT @ 42" DOC UNLESS OTHERWISE NOTED.

NOTIFY ALL UTILITIES 72 HOURS PRIOR TO CONSTRUCTION ACTIVITY.  
ONE CALL SYSTEM @ 1-800-227-6477

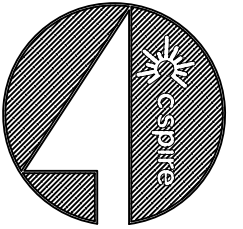

FILE NAME  
EXPEDITION POINTE  
PROJECT CITY  
RIDGELAND, MS  
FULL FILENAME

DATE	DESCRIPTION
	CONSTRUCTION
SHEET	DRAWN BY
SCHEMATIC 001	SQUAN
SCALE	PAGE
NTS	SCHEMATIC 1

**MATERIALS LIST**

ITEM	DESCRIPTION	QTY.
1	TRIDENT RTD 1X12	
2	TRIDENT RTD 1X12	
3	TRIDENT RTD 1X12	
4	12 CT FOC	
5	12 CT FOC LOOP	
6	24 CT FOC	
7	24 CT FOC LOOP	
8	48 CT FOC	
9	48 CT FOC LOOP	
10	72 CT FOC	
11	72 CT FOC LOOP	
12	96 CT FOC	
13	96 CT FOC LOOP	
14	288 CT FOC	
15	288 CT FOC LOOP	
16	BDO576P LCP	
17	576 LCP PAD	
18	UH2	
19	UH3	
20	UH4	
21	UH5	
22	1-1.25" SDR11 HDPE	
23	2-1.25" SDR11 HDPE	
24	3-1.25" SDR11 HDPE	
25	4-1.25" SDR11 HDPE	
26	TYCO "B" SPLICE CASE	
27	TYCO "D" SPLICE CASE	
28	GROUND ROD	
29	SPLICES	
30	BM53FA	

**REVISIONS**

REV.	DESCRIPTION	INITIALS	DATE
1			
2			

PREPARED BY



PREPARED FOR



MAP NUMBER

	2	

DISCLAIMER

EXCEPT AS MAY BE OTHERWISE PROVIDED BY CONTRACT, THESE DRAWINGS AND SPECIFICATIONS SHALL REMAIN THE PROPERTY OF CSPIRE FIBER. BEING ISSUED IN STRICT CONFIDENCE AND SHALL NOT BE REPRODUCED, COPIED, OR USED FOR ANY PURPOSE WITHOUT SPECIFIC WRITTEN PERMISSION.

SEE SCHEMATIC 4

EXPDTON PNT - 01A (STA: 2+33 / 0+00)  
A) UH-4 (30x48x36) = 1  
A) 96CT FOC = 233'

EX HH  
A) SPLICES = 72  
A) TYCO "D" SPLICE CASE = 1  
[GPS: 32.526791,-89.977188]

EXPDTON PNT - 01 (STA: 00+00)  
A) UH-5 (30x60x36) = 1  
A) TYCO "D" SPLICE CASE = 1  
A) SPLICES = 408  
A) BDO576P LCP = 1  
A) BDO576P LCP PAD = 1

NOTE:  
FIBERS 1-240 ARE BEING LEFT AT THE LCP FOR FUTURE DEVELOPMENT.

SEE SCHEMATIC 2

ALL CABLE WILL BE PLACED BY METHOD OF DIRECTIONAL BORE MIN 2' OFF ROW OR EASEMENT @ 42" DOC UNLESS OTHERWISE NOTED.

NOTIFY ALL UTILITIES 72 HOURS PRIOR TO CONSTRUCTION ACTIVITY.  
ONE CALL SYSTEM @ 1-800-227-6477



SEE SCHEMATIC 1



FILE NAME  
EXPEDITION POINTE  
PROJECT CITY  
RIDGELAND, MS  
FULL FILENAME

DATE	DESCRIPTION
	CONSTRUCTION
SHEET	DRAWN BY
SCHEMATIC 002	SQUAN
SCALE	PAGE
NTS	SCHEMATIC 2

MATERIALS LIST

ITEM	DESCRIPTION	QTY.
1	TRIDENT RTD 1x12	
2	TRIDENT RTD 1x12	
3	TRIDENT RTD 1x12	
4	12 CT FOC	
5	12 CT FOC LOOP	
6	24 CT FOC	
7	24 CT FOC LOOP	
8	48 CT FOC	
9	48 CT FOC LOOP	
10	72 CT FOC	
11	72 CT FOC LOOP	
12	96 CT FOC	
13	96 CT FOC LOOP	
14	288 CT FOC	
15	288 CT FOC LOOP	
16	BDO576P LCP	
17	576 LCP PAD	
18	UH2	
19	UH3	
20	UH4	
21	UH5	
22	1-1.25" SDR11 HDPE	
23	2-1.25" SDR11 HDPE	
24	3-1.25" SDR11 HDPE	
25	4-1.25" SDR11 HDPE	
26	TYCO "B" SPLICE CASE	
27	TYCO "D" SPLICE CASE	
28	GROUND ROD	
29	SPLICES	
30	BM53FA	

REVISIONS			
REV.	DESCRIPTION	INITIALS	DATE
1			
2			

PREPARED BY  
**SQUAN**

PREPARED FOR  
**cspire**

MAP NUMBER

1
2
3

DISCLAIMER  
EXCEPT AS MAY BE OTHERWISE PROVIDED BY CONTRACT, THESE DRAWINGS AND SPECIFICATIONS SHALL REMAIN THE PROPERTY OF CSPIRE FIBER. BEING ISSUED IN STRICT CONFIDENCE AND SHALL NOT BE REPRODUCED, COPIED, OR USED FOR ANY PURPOSE WITHOUT SPECIFIC WRITTEN PERMISSION.

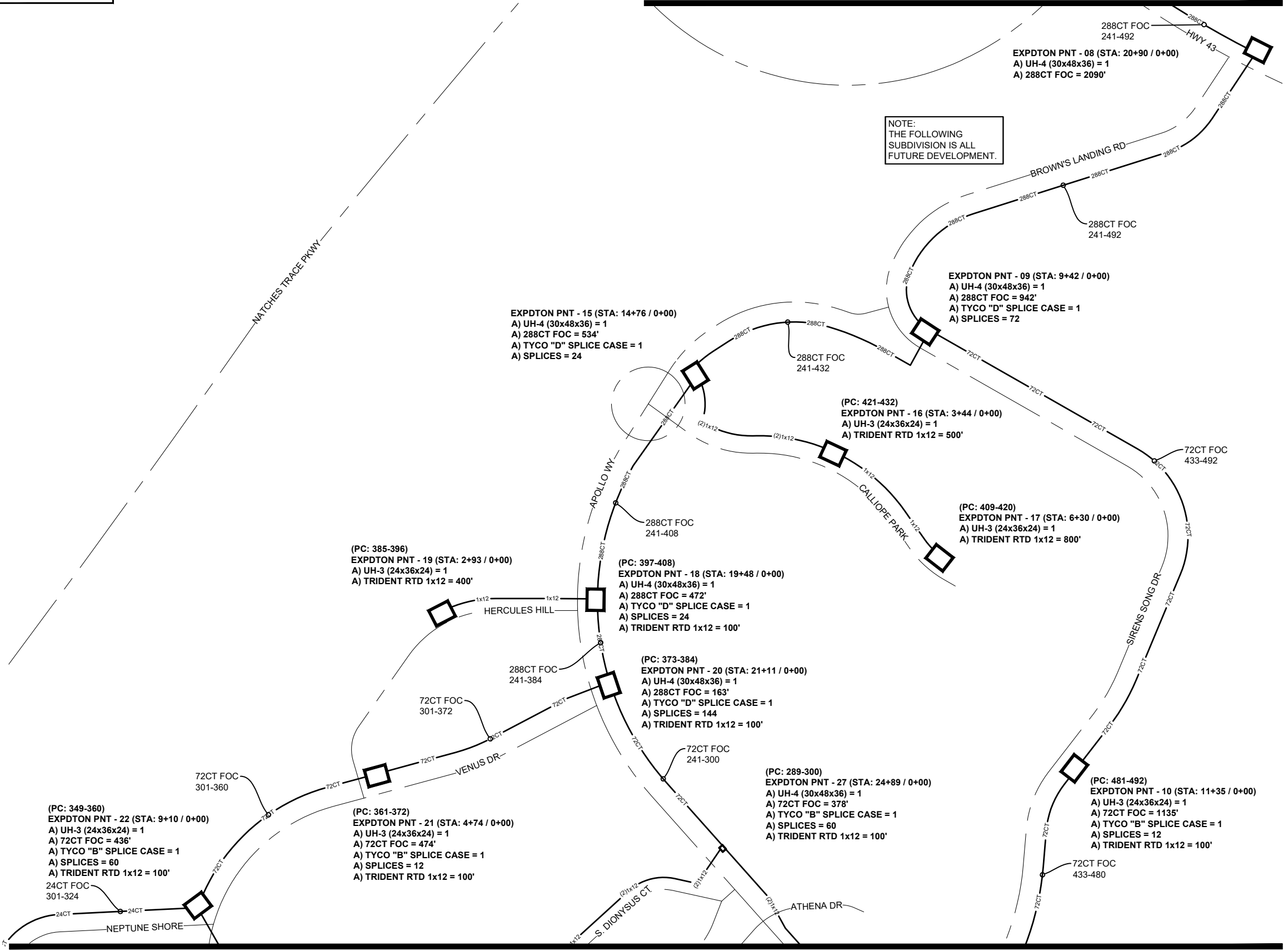

NOTE:  
THE FOLLOWING  
SUBDIVISION IS ALL  
FUTURE DEVELOPMENT.

SEE SCHEMATIC 3

ALL CABLE WILL BE PLACED BY METHOD OF DIRECTIONAL BORE MIN 2' OFF ROW OR EASEMENT @ 42" DOC UNLESS OTHERWISE NOTED.

NOTIFY ALL UTILITIES 72 HOURS PRIOR TO CONSTRUCTION ACTIVITY.  
ONE CALL SYSTEM @ 1-800-227-6477

SEE SCHEMATIC 2

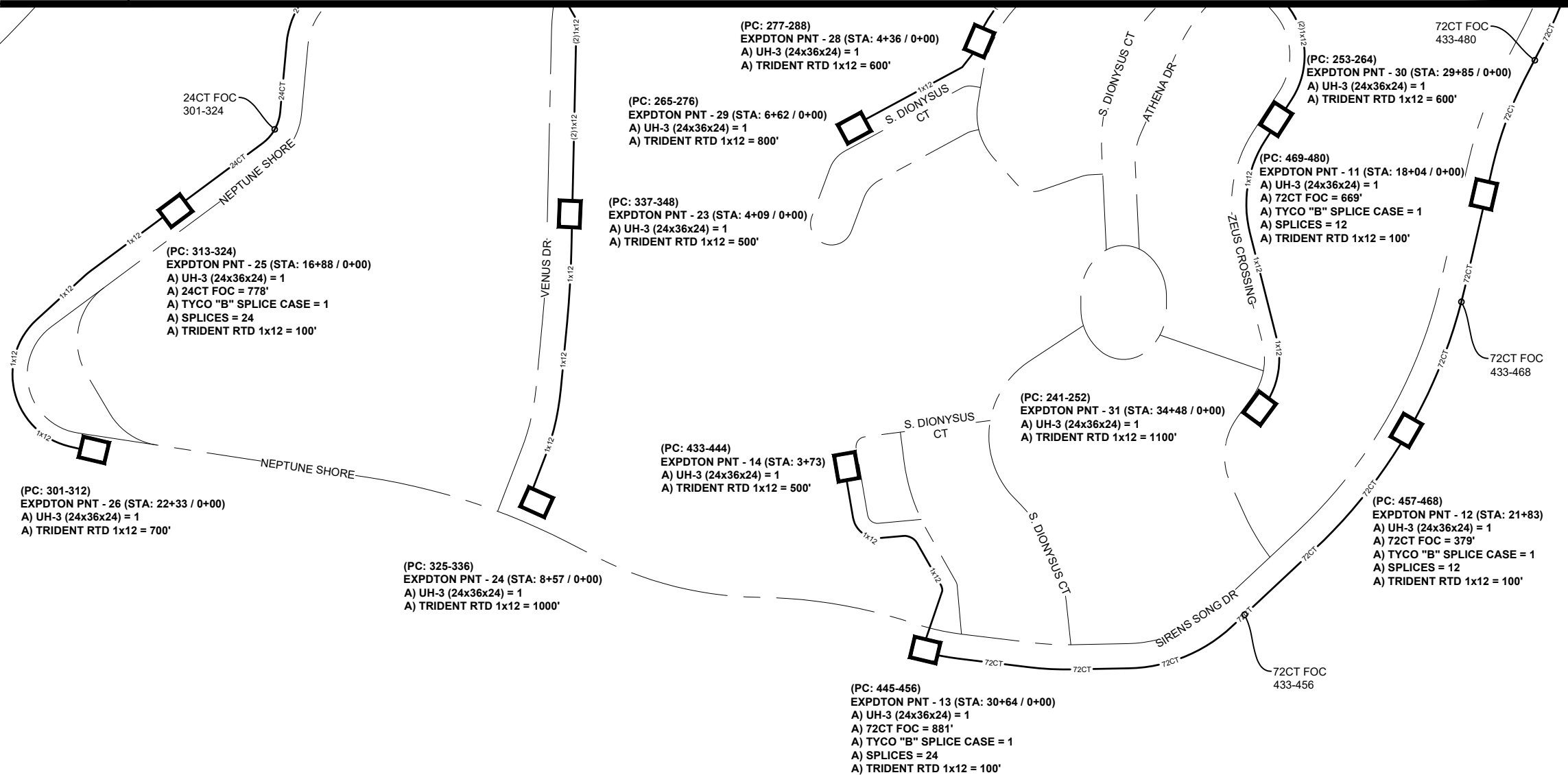
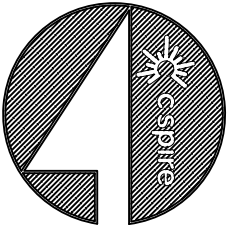

FILE NAME  
EXPEDITION POINTE  
PROJECT CITY  
RIDGELAND, MS  
FULL FILENAME

DATE	CONSTRUCTION
SHEET	DRAWN BY
SHEET	SQUAN
SCALE	PAGE
NTS	SCHEMATIC 3

MATERIALS LIST

ITEM	DESCRIPTION	QTY.
1	TRIDENT RTD 1X12	
2	TRIDENT RTD 1X12	
3	TRIDENT RTD 1X12	
4	12 CT FOC	
5	12 CT FOC LOOP	
6	24 CT FOC	
7	24 CT FOC LOOP	
8	48 CT FOC	
9	48 CT FOC LOOP	
10	72 CT FOC	
11	72 CT FOC LOOP	
12	96 CT FOC	
13	96 CT FOC LOOP	
14	288 CT FOC	
15	288 CT FOC LOOP	
16	BDO576P LCP	
17	576 LCP PAD	
18	UH2	
19	UH3	
20	UH4	
21	UH5	
22	1-1.25" SDR11 HDPE	
23	2-1.25" SDR11 HDPE	
24	3-1.25" SDR11 HDPE	
25	4-1.25" SDR11 HDPE	
26	TYCO "B" SPLICE CASE	
27	TYCO "D" SPLICE CASE	
28	GROUND ROD	
29	SPLICES	
30	BM53FA	

REVISIONS

REV.	DESCRIPTION	INITIALS	DATE
1			
2			

PREPARED BY



PREPARED FOR



MAP NUMBER

2
---

DISCLAIMER

EXCEPT AS MAY BE OTHERWISE PROVIDED BY CONTRACT, THESE DRAWINGS AND SPECIFICATIONS SHALL REMAIN THE PROPERTY OF CSPIRE FIBER. BEING ISSUED IN STRICT CONFIDENCE AND SHALL NOT BE REPRODUCED, COPIED, OR USED FOR ANY PURPOSE WITHOUT SPECIFIC WRITTEN PERMISSION.

ALL CABLE WILL BE PLACED BY METHOD OF DIRECTIONAL BORE MIN 2' OFF ROW OR EASEMENT @ 42" DOC UNLESS OTHERWISE NOTED.

NOTIFY ALL UTILITIES 72 HOURS PRIOR TO CONSTRUCTION ACTIVITY.  
ONE CALL SYSTEM @ 1-800-227-6477



FILE NAME  
EXPEDITION POINTE  
PROJECT CITY  
RIDGELAND, MS  
FULL FILENAME

DATE	DESCRIPTION
	CONSTRUCTION
SHEET	DRAWN BY
SCHEMATIC 004	SQUAN
SCALE	PAGE
NTS	SCHEMATIC 4

**MATERIALS LIST**

ITEM	DESCRIPTION	QTY.
1	TRIDENT RTD 1x12	
2	TRIDENT RTD 1x12	
3	TRIDENT RTD 1x12	
4	12 CT FOC	
5	12 CT FOC LOOP	
6	24 CT FOC	
7	24 CT FOC LOOP	
8	48 CT FOC	
9	48 CT FOC LOOP	
10	72 CT FOC	
11	72 CT FOC LOOP	
12	96 CT FOC	
13	96 CT FOC LOOP	
14	288 CT FOC	
15	288 CT FOC LOOP	
16	BDO576P LCP	
17	576 LCP PAD	
18	UH2	
19	UH3	
20	UH4	
21	UH5	
22	1-1.25" SDR11 HDPE	
23	2-1.25" SDR11 HDPE	
24	3-1.25" SDR11 HDPE	
25	4-1.25" SDR11 HDPE	
26	TYCO "B" SPLICE CASE	
27	TYCO "D" SPLICE CASE	
28	GROUND ROD	
29	SPLICES	
30	BM53FA	

**REVISIONS**

REV.	DESCRIPTION	INITIALS	DATE
1			
2			

PREPARED BY



PREPARED FOR



MAP NUMBER

DISCLAIMER

EXCEPT AS MAY BE OTHERWISE PROVIDED BY CONTRACT, THESE DRAWINGS AND SPECIFICATIONS SHALL REMAIN THE PROPERTY OF CSPIRE FIBER. BEING ISSUED IN STRICT CONFIDENCE AND SHALL NOT BE REPRODUCED, COPIED, OR USED FOR ANY PURPOSE WITHOUT SPECIFIC WRITTEN PERMISSION.

ALL CABLE WILL BE PLACED BY METHOD OF DIRECTIONAL BORE MIN 2' OFF ROW OR EASEMENT @ 42" DOC UNLESS OTHERWISE NOTED.

NOTIFY ALL UTILITIES 72 HOURS PRIOR TO CONSTRUCTION ACTIVITY.  
ONE CALL SYSTEM @ 1-800-227-6477

SEE SCHEMATIC 1

SEE SCHEMATIC 5

96CT FOC  
493-540

(PC: 553-564)  
EXPDTON PNT - 03 (STA: 35+43 / 0+00)  
A) UH-3 (24x36x24) = 1  
A) 96CT FOC = 1660'  
A) TYCO "B" SPLICE CASE = 1  
A) SPLICES = 24  
A) TRIDENT RTD 1x12 = 100'

(PC: 541-552)  
EXPDTON PNT - 03-A (STA: 0+56)  
A) UH-3 (24x36x24) = 1  
A) TRIDENT RTD 1x12 = 700'

NOTE:  
FIBERS 541-552 ARE BEING LEFT AT THIS HH TO FEED HOUSES DOWN PRIVATE DRIVE.

96CT FOC  
493-564

(PC: 565-576)  
EXPDTON PNT - 02 (STA: 18+83 / 0+00)  
A) UH-3 (24x36x24) = 1  
A) 96CT FOC = 1883'  
A) TYCO "B" SPLICE CASE = 1  
A) SPLICES = 12  
A) TRIDENT RTD 1x12 = 100'

YANDELL RD

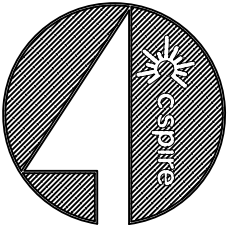

FILE NAME  
EXPEDITION POINTE  
PROJECT CITY  
RIDGELAND, MS  
FULL FILENAME

DATE DESCRIPTION  
CONSTRUCTION

SHEET DRAWN BY  
SCHEMATIC 005 SQUAN

SCALE PAGE  
NTS SCHEMATIC 5

**MATERIALS LIST**

ITEM	DESCRIPTION	QTY.
1	TRIDENT RTD 1X12	
2	TRIDENT RTD 1X12	
3	TRIDENT RTD 1X12	
4	12 CT FOC	
5	12 CT FOC LOOP	
6	24 CT FOC	
7	24 CT FOC LOOP	
8	48 CT FOC	
9	48 CT FOC LOOP	
10	72 CT FOC	
11	72 CT FOC LOOP	
12	96 CT FOC	
13	96 CT FOC LOOP	
14	288 CT FOC	
15	288 CT FOC LOOP	
16	BDO576P LCP	
17	576 LCP PAD	
18	UH2	
19	UH3	
20	UH4	
21	UH5	
22	1-1.25" SDR11 HDPE	
23	2-1.25" SDR11 HDPE	
24	3-1.25" SDR11 HDPE	
25	4-1.25" SDR11 HDPE	
26	TYCO "B" SPLICE CASE	
27	TYCO "D" SPLICE CASE	
28	GROUND ROD	
29	SPLICES	
30	BM53FA	

**REVISIONS**

REV.	DESCRIPTION	INITIALS	DATE
1			
2			

PREPARED BY



PREPARED FOR



MAP NUMBER

--	--	--

**DISCLAIMER**

EXCEPT AS MAY BE OTHERWISE PROVIDED BY CONTRACT, THESE DRAWINGS AND SPECIFICATIONS SHALL REMAIN THE PROPERTY OF CSPIRE FIBER. BEING ISSUED IN STRICT CONFIDENCE AND SHALL NOT BE REPRODUCED, COPIED, OR USED FOR ANY PURPOSE WITHOUT SPECIFIC WRITTEN PERMISSION.

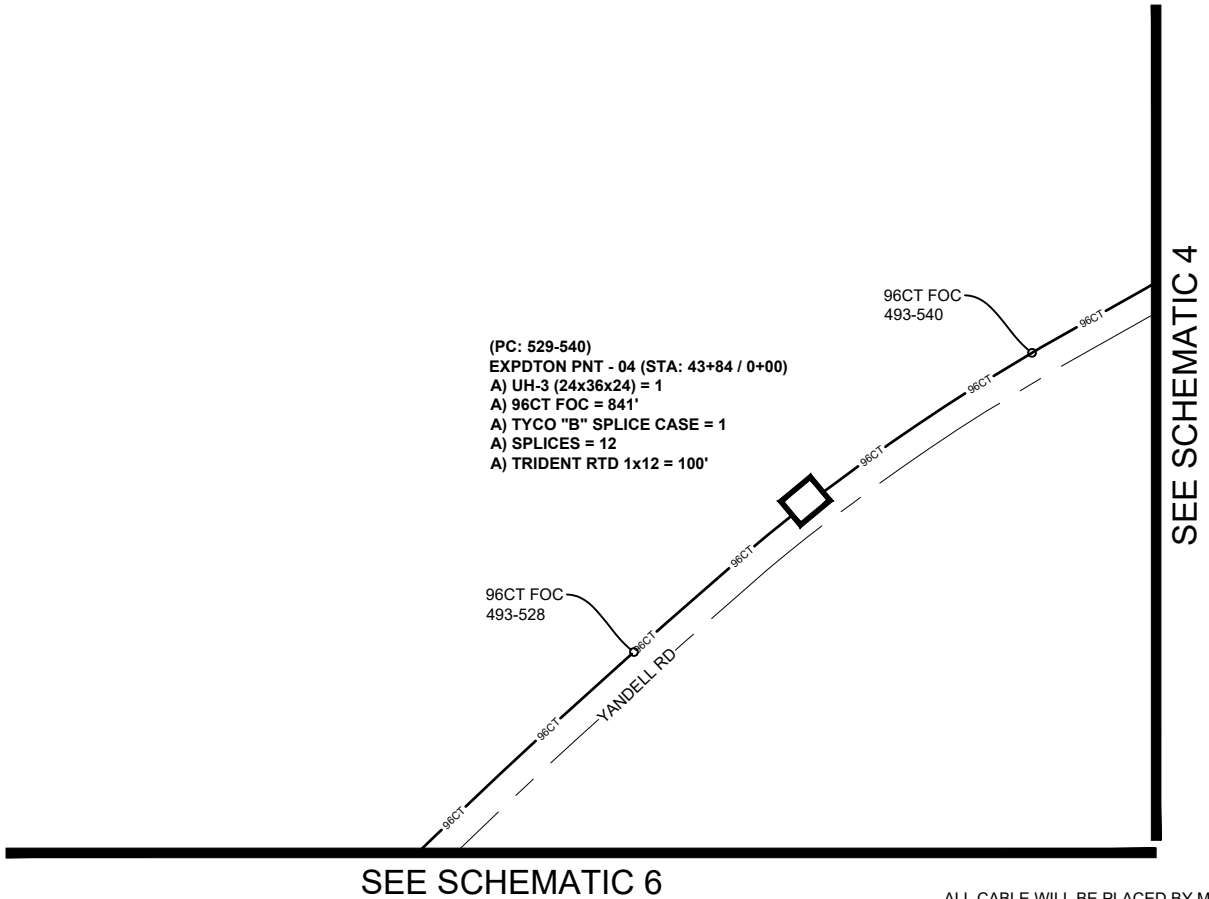

ALL CABLE WILL BE PLACED BY METHOD OF DIRECTIONAL BORE MIN 2' OFF ROW OR EASEMENT @ 42" DOC UNLESS OTHERWISE NOTED.

NOTIFY ALL UTILITIES 72 HOURS PRIOR TO CONSTRUCTION ACTIVITY.  
ONE CALL SYSTEM @ 1-800-227-6477

SEE SCHEMATIC 5

SEE SCHEMATIC 7

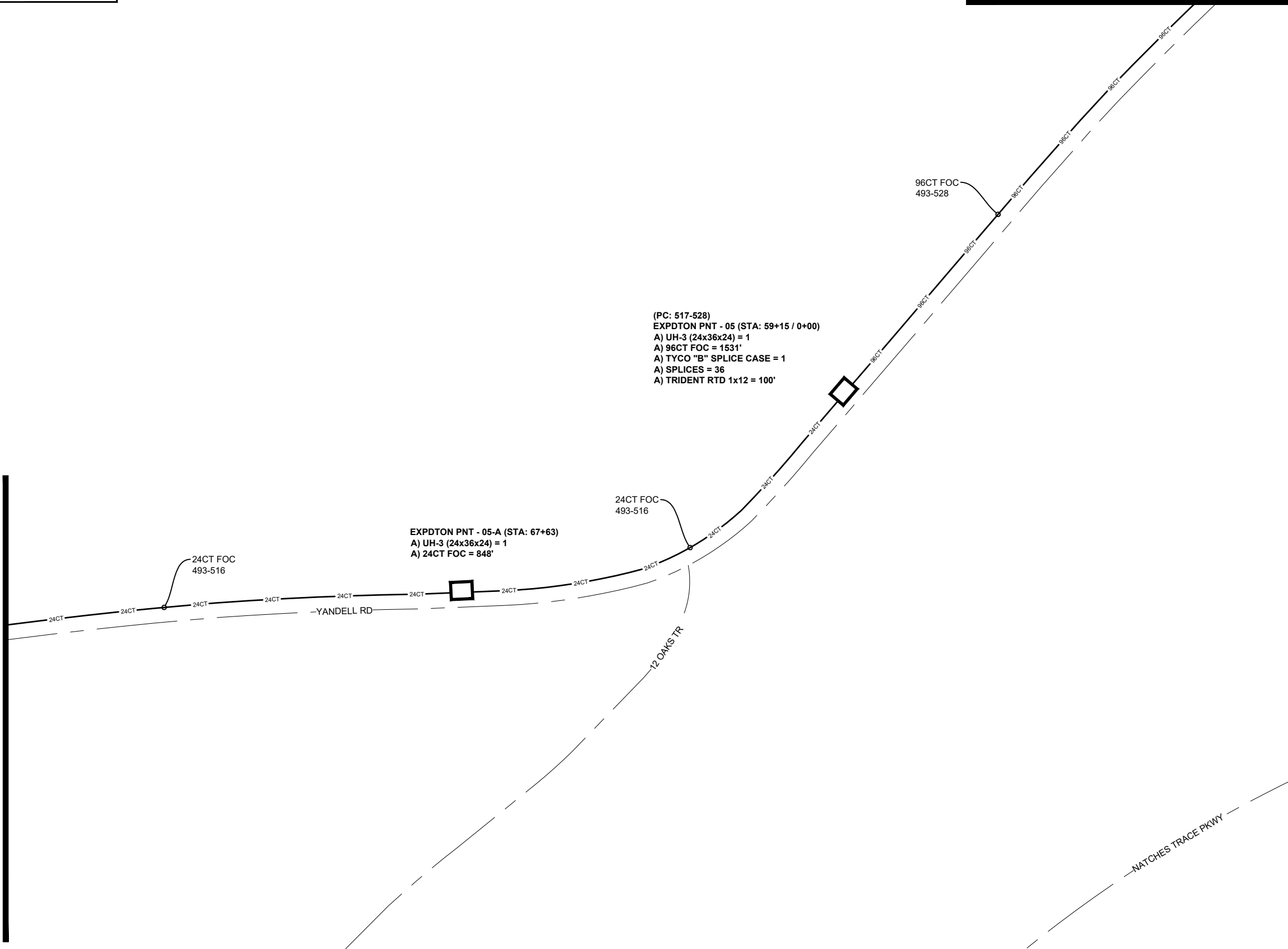

(PC: 517-528)  
 EXPDTON PNT - 05 (STA: 59+15 / 0+00)  
 A) UH-3 (24x36x24) = 1  
 A) 96CT FOC = 1531'  
 A) TYCO "B" SPLICE CASE = 1  
 A) SPLICES = 36  
 A) TRIDENT RTD 1x12 = 100'

EXPDTON PNT - 05-A (STA: 67+63)  
 A) UH-3 (24x36x24) = 1  
 A) 24CT FOC = 848'

96CT FOC  
 493-528

24CT FOC  
 493-516

24CT FOC  
 493-516

ALL CABLE WILL BE PLACED BY METHOD OF DIRECTIONAL BORE MIN 2' OFF ROW OR EASEMENT @ 42" DOC UNLESS OTHERWISE NOTED.

NOTIFY ALL UTILITIES 72 HOURS PRIOR TO CONSTRUCTION ACTIVITY.  
 ONE CALL SYSTEM @ 1-800-227-6477

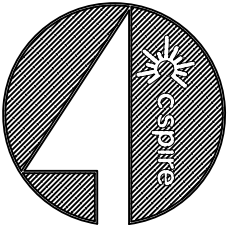

FILE NAME  
 EXPEDITION POINTE  
 PROJECT CITY  
 RIDGELAND, MS  
 FULL FILENAME

DATE	DESCRIPTION
	CONSTRUCTION
SHEET	DRAWN BY
SCHEMATIC 006	SQUAN
SCALE	PAGE
NTS	SCHEMATIC 6

**MATERIALS LIST**

ITEM	DESCRIPTION	QTY.
1	TRIDENT RTD 1X12	
2	TRIDENT RTD 1X12	
3	TRIDENT RTD 1X12	
4	12 CT FOC	
5	12 CT FOC LOOP	
6	24 CT FOC	
7	24 CT FOC LOOP	
8	48 CT FOC	
9	48 CT FOC LOOP	
10	72 CT FOC	
11	72 CT FOC LOOP	
12	96 CT FOC	
13	96 CT FOC LOOP	
14	288 CT FOC	
15	288 CT FOC LOOP	
16	BDO576P LCP	
17	576 LCP PAD	
18	UH2	
19	UH3	
20	UH4	
21	UH5	
22	1-1.25" SDR11 HDPE	
23	2-1.25" SDR11 HDPE	
24	3-1.25" SDR11 HDPE	
25	4-1.25" SDR11 HDPE	
26	TYCO "B" SPLICE CASE	
27	TYCO "D" SPLICE CASE	
28	GROUND ROD	
29	SPLICES	
30	BM53FA	

**REVISIONS**

REV.	DESCRIPTION	INITIALS	DATE
1			
2			

PREPARED BY



PREPARED FOR



MAP NUMBER

7		
---	--	--

DISCLAIMER

EXCEPT AS MAY BE OTHERWISE PROVIDED BY CONTRACT, THESE DRAWINGS AND SPECIFICATIONS SHALL REMAIN THE PROPERTY OF CSPIRE FIBER. BEING ISSUED IN STRICT CONFIDENCE AND SHALL NOT BE REPRODUCED, COPIED, OR USED FOR ANY PURPOSE WITHOUT SPECIFIC WRITTEN PERMISSION.

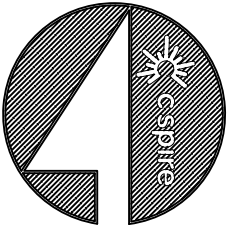

FILE NAME  
EXPEDITION POINTE  
PROJECT CITY  
RIDGELAND, MS  
FULL FILENAME

DATE DESCRIPTION  
CONSTRUCTION

SHEET DRAWN BY  
SCHEMATIC 007 SQUAN

SCALE PAGE  
NTS SCHEMATIC 7

**MATERIALS LIST**

ITEM	DESCRIPTION	QTY.
1	TRIDENT RTD 1X12	
2	TRIDENT RTD 1X12	
3	TRIDENT RTD 1X12	
4	12 CT FOC	
5	12 CT FOC LOOP	
6	24 CT FOC	
7	24 CT FOC LOOP	
8	48 CT FOC	
9	48 CT FOC LOOP	
10	72 CT FOC	
11	72 CT FOC LOOP	
12	96 CT FOC	
13	96 CT FOC LOOP	
14	288 CT FOC	
15	288 CT FOC LOOP	
16	BDO576P LCP	
17	576 LCP PAD	
18	UH2	
19	UH3	
20	UH4	
21	UH5	
22	1-1.25" SDR11 HDPE	
23	2-1.25" SDR11 HDPE	
24	3-1.25" SDR11 HDPE	
25	4-1.25" SDR11 HDPE	
26	TYCO "B" SPLICE CASE	
27	TYCO "D" SPLICE CASE	
28	GROUND ROD	
29	SPLICES	
30	BM53FA	

**REVISIONS**

REV.	DESCRIPTION	INITIALS	DATE
1			
2			

PREPARED BY  
**SQUAN**  
PREPARED FOR  
**cspire**

MAP NUMBER

6
---

**DISCLAIMER**  
EXCEPT AS MAY BE OTHERWISE PROVIDED BY CONTRACT, THESE DRAWINGS AND SPECIFICATIONS SHALL REMAIN THE PROPERTY OF CSPIRE FIBER. BEING ISSUED IN STRICT CONFIDENCE AND SHALL NOT BE REPRODUCED, COPIED, OR USED FOR ANY PURPOSE WITHOUT SPECIFIC WRITTEN PERMISSION.

NOTE:  
FIBERS 493-512 ARE BEING LEFT AT THIS HH TO FEED HOUSES DOWN LANDVIEW DR WHICH IS PRIVATE.

- (PC: 493-516)  
EXPDTON PNT - 06 (STA: 92+29)  
A) UH-3 (24x36x24) = 1  
A) 24CT FOC = 2466'  
A) TYCO "B" SPLICE CASE = 1  
A) SPLICES = 24  
A) TRIDENT RTD 1x12 = 100'  
A) TRIDENT RTD 1x12 = 100'

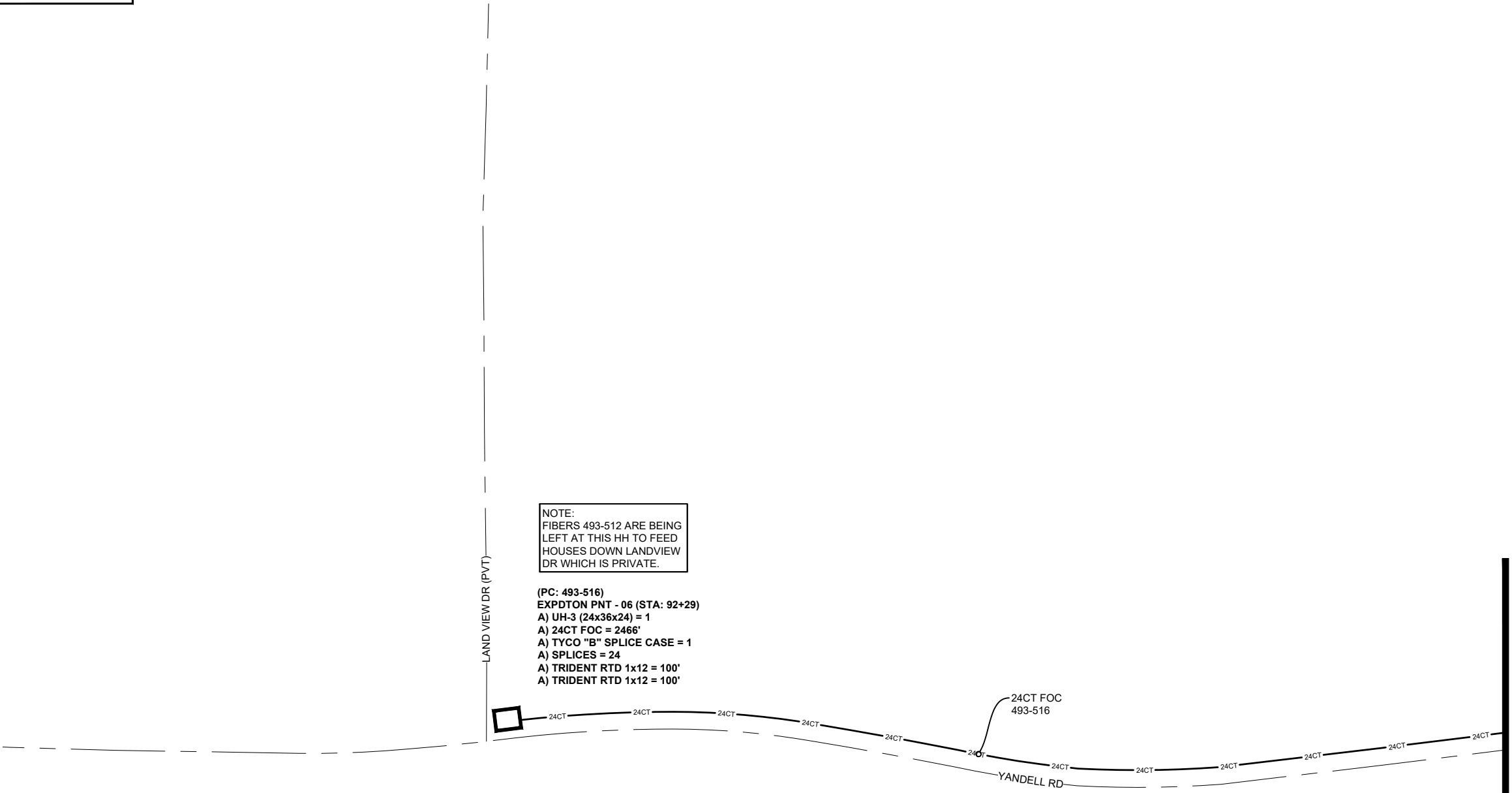

SEE SCHEMATIC 6

ALL CABLE WILL BE PLACED BY METHOD OF DIRECTIONAL BORE MIN 2' OFF ROW OR EASEMENT @ 42" DOC UNLESS OTHERWISE NOTED.

NOTIFY ALL UTILITIES 72 HOURS PRIOR TO CONSTRUCTION ACTIVITY.  
ONE CALL SYSTEM @ 1-800-227-6477